COLONIST TELEPHONES
Advertising ..... E mpire 9114
Business Office ..... E mpire 4114
Circulation ..... O arden 1812
Job Printing ..... O arden 5241
Editorial Rooms ..... E mpire 4111
Social Editor ..... E mpire 3311

The Daily Colonist.

(ESTABLISHED 1858)

WEATHER FORECAST
Victoria and Vicinity—Cloudy with widely scattered rain showers, clearing in evening; light winds. Little change in temperature.
Yesterday: Temperatures—Maximum, 64; minimum, 51; minimum on the grass, 50.
Sunshine Yesterday—7 hours 34 minutes.

NO. 152—EIGHTY-EIGHTH YEAR | VICTORIA, BRITISH COLUMBIA, SUNDAY, JUNE 9, 1946 | TWENTY-FOUR PAGES

Wave of Disorder Is Stirred Up By Greek Decree

Communists Charge Royalist Government Opens "Fascist Attack" Against Workers

ATHENS, June 8 (AP).—New disorders were reported in Greece today in the wake of the Royalist Government's drastic decree providing death sentences for action against the state, and the Communists charged in a formal statement that the step could lead "only to civil war."

The Ministry of Public Order, asserting that 196 persons, including 17 gendarmes and soldiers had been slain in armed attacks since April 1, said roaming bands of Communists had created a "desperate" situation in the Edessa district of Western Macedonia in new outbreaks.

Twelve Communists, alleged to have been planning to re-establish the outlawed E.A.M.-X.E.K. guerilla force, were arrested in Athens last night, the ministry added.

Premier Constantin Tsaldaris, in support of the decree which establishes summary courts empowered to pass death sentences on anyone using arms against soldiers or the police, declared the Government "could no longer tolerate such a state" of affairs on the part of the enemies of the state. It has been clearly shown that these actions constitute high treason against the Fatherland and cannot go without punishment."

The leftist-dominated General Confederation of Labor said that the new decree was "a revival of Fascism and the Government is unloosing an open Fascist attack against the worker."

The ministry said all traffic among eight villages in the Edessa district of Western Macedonia and Southern Yugoslavia had been halted by marauding bands of Communists and Autonomists.

BULLETINS

Riots Flare

ALEXANDRIA, June 8 (AP).—Nine persons were wounded by hand grenades as anti-British rioting flared in Alexandria tonight for the second time in 24 hours bringing the day's casualty toll to one dead and 19 wounded. Egyptian soldiers and police attempted to disperse the demonstrators. Grenades were thrown from the crowd, injuring eight Egyptian soldiers and a civilian.

To Smash Klan

ATLANTA, June 8 (AP).—A suit to dissolve the Ku Klux Klan in the United States will be filed shortly by the State of Georgia, it was announced today by State Attorney-General Eugene Cook who has been instructed by the State Governor to smash the Klan in Georgia.

Raise $1,000

NANAIMO, June 8 — Approximately $1,000 was collected on the streets of Nanaimo today through a tag day granted by the city council to the I.W.A. A canvass was also made several days ago of business premises.

Quit Search

HONOLULU, June 8 (AP).—Search for 12 men aboard two army planes lost at sea near the Marshall Islands last month has been abandoned, Army Transport Corps Headquarters said today. Five men were aboard a C-54 transport which disappeared May 18, and ten men were in a Flying Fortress which crashed after taking off to look for the C-54.

Die in Crash

WOONSOCKET, S.D., June 8 (AP).—Two South Dakota ministers were killed today when their plane crashed and burst into flames after striking a telephone line in a landoff from a farm field. The dead are the Revs. James Holland and P. T. Emmett, both of Aberdeen, S.D.

In Absentia

PARIS, June 8 (CP).—A French man has been convicted in absentia and sentenced to ten years in prison for the theft of the fabulous pearl of Asia, valued at $12,000. He is Yvon Caillette, who escaped from a mental hospital a month ago by crawling his way out of a straitjacket.

TODAY'S FEATURES

Comics ..... Page 4
Culbertson on Bridge ..... Page 8
Editorials ..... Page 4
Fraser ..... Page 4
Radio Programs ..... Pages 10, 11
Social ..... Page 6
Sport ..... Pages 9, 10
Theatres ..... Page 8
Women's Clubs ..... Pages 7

I.R.A. Leader Ends Long Hunger Strike

BELFAST, Northern Ireland, June 8 (CP). — The hunger strike to zero for the 27-year-old Irish Republican Army prisoner, David Fleming, Prison officials said tonight that Fleming abandoned his long fast after going without food for 72 of the last 81 days. Prison officials immediately put the shrunken frieman on a diet of brandy, milk and glucose.

Fleming started to protest the prison treatment of political prisoners.

Monarchist Charges Vote Fraud

Allied Review Asked Of Italian Balloting

Rome, June 8.—A Monarchist leaflet charged today there had been fraud in the plebiscite in which Italy chose to be a republic, and demanded Allied review of balloting that doomed the reign of King Humberto II.

Republican demonstrations, meanwhile, subsided today after causing two deaths and a score of injuries in Naples, and rioting in Rome and Palermo.

Chief Justice Giuseppe Pagano disclosed that late arrival of some returns would delay over Monday the Supreme Court certification of the election, and it appeared that the Italians would have to wait two or three days for formal proclamation of the republic. Interior officials put the republic 2,011,000 votes ahead of the monarchy.

Tullio Benedetti, head of the National Monarchist Union, in letters to Rear Admiral Harry W. Hines, chief Allied commissioner, and to Allied diplomatic missions in Rome, declared "an infinite number of protests" were being received "about the gravest electoral frauds designed to make the outcome in favor of the republic."

He asked Allied review of all the electoral material" reaching the Supreme Court prior to formal declaration of the republic.

A strong message from King Humbert to his followers in Naples urging them to refrain from public displays was credited with having helped partly that southern stronghold of the Savoys.

Emmons Leaves Post in Alaska

ANCHORAGE, Alaska, June 8.—Lt.-Gen. Delos C. Emmons, who assumed command of the Alaska Department, in June, 1944, relinquished his command today and left immediately for an undisclosed destination and assignment.

King's Birthday to Be Celebrated

Tomorrow Canadians Will Join With the Rest of the British Empire in Celebrating the Official Birthday of King George VI; The King, Who Is in His 51st Year, Was Born on December 14, 1895.

15 Perish In Iowa Hotel Fire

Many Are Injured In Morning Blaze

DUBUQUE, Ia., June 8 (AP).—At least 15 persons died in a fire which swept a downtown hotel here early this morning, Capt. Harold Cosgrove of the fire department reported.

He said there was no estimate yet of the number of injured.

None of the dead have been identified.

Cosgrove said that when he arrived at the burning hotel people were at the windows screaming for aid. One person was rescued by aerial leaping into nets, and 20 were brought out of the hotel by ladder.

At least three or four persons were killed, Cosgrove said, when they jumped and missed the net.

Grange Kohn, hotel clerk, said 122 persons were registered in the hotel.

Later it was said by fire officials that three persons were known dead and at least 15 others perished in the blaze.

Nineteen were taken to hospital with injuries.

After the fire was brought under control firemen commenced a search of the ruins for bodies of the victims. None of the dead so far had been identified.

Not Extending Chinese Truce

NANKING, June 8 (AP).—Chinese minority parties fought vainly to prolong the Manchurian truce but the Government army commander in Manchuria said he expected to resume his advance as soon as the armistice with the Communists ends at noon June 22.

The Democratic League, the Youth Party and the Non-Partisans, three minority political groups, prepared to meet with the Communist special envoy, General Marshall, and urged that any peace settlement include control as well as military truce.

The 15-day truce which was agreed to take effect Friday was designed to give time for a permanent cease-fire and for the war's fare between the Communists and the Government in Manchuria.

Britons Outdo Themselves Cheering Allied Fighting Forces in Big Parade

Rose Marie Canadian Press war correspondent, who was in Germany when the war broke out and was on early Canadian landing operations, rode in a jeep in the London Victory Parade. In this story Miss Marie reviews the total impression by sitting alone in the crowds and being carried along in the review.

By ROSS MUNRO

LONDON, June 8 (CP) — Driving through sprawling London, in a triumphal "V" Day parade was more gripping than charging in the thrilling wartime liberations by Canadians.

VICTOR EMMANUEL ORLANDO

Premier, 88, the 1919 peace conference, and Italy's most distinguished elder statesman, is named as possible first President of the new Italian republic.

May Head Italy

dland of a string of Continental cities, he said.

In an accustomed jeep, I drove for 25 miles in a mechanized column through widely cheering crowds from all over the United Kingdom and it seemed to me that more than a half I experienced more moving scenes than I did in the long liberation march from the Normandy beaches to the German frontier.

It is one year after the war ended, yet on this first real opportunity to express their gratitude in a big public demonstration to the Allied fighting forces, these Britons outdid themselves.

Our column started at Regents Park and then east along Oxford Road lined 20 deep with men, women and children waving thousands of flags and cheering everyone from the war commanders at the head of the column down through the tanks and armored vehicles to the ordinary trucks.

CROWDS CHEER FOR EVERYONE

The war correspondents were wedged into a column between the ordinary forces and even we got cheers. The crowds shouted at everyone indiscriminately from start to finish.

We drove through Whitechapel and Lambeth the two most blitzed areas in London and this was one of the most boisterous reception was given.

In Lambeth the column paused ten minutes and a dozen children born during the bombing clambered over the jeep with the same delight as the last of the French, Belgian and Dutch children in a liberated town.

Over Vauxhall Bridge went the column into the tumultuous reception of the Embankment. Throngs in Whitehall were delirious in their reception even to our tail-end in the column, but as we passed the cenotaph there was a momentary hush as the cross adjuted the dead of the Great War.

From towering Trafalgar Square the column swept into the Mall for the climax to the parade. It was raining by then, but the crowds ignored it. The King and Queen stood on the Palace stand and His Majesty acknowledged salutes from his troops.

At night the city continued its celebrations with a fireworks display that lit up London with brilliance.

The Royal Family appeared on a balcony of Buckingham Palace where was massed a huge crowd, searchlights, to answer the cheers of crowds assembled below.

Statue of Lenin In German Town

EISLEBEN, Germany, June 8 (AP).—A giant statue of Nikolai Lenin, who founded a new type state now stands in Eisleben not far from a similar figure of Martin Luther, a home town boy who founded a new type church.

Adolf Hitler had it brought to Eisleben in 1944 to be melted for gun material.

Valentine Shmakov, a Leningrad medical student, here for political labor, heard about the, artist through German Communists who were at the foundry. Shmakov persuaded the engineer in charge and some German underground leaders to "kidnap" the statue and hide it in a scrap iron dump.

When the Red Army arrived the statue was carried to its present place of honor.

Flag Issue, New Budget Cutting Short King Trip

OTTAWA, June 8 (CP).—The controversy over the flag issue and proposed taxation changes in the budget are believed to be among the important matters which forced Prime Minister Mackenzie King to shorten his overseas visit and sail for Canada, Monday, sources close to Federal political developments said today.

One of the sources said that 42 French-speaking members of the Commons and 12 English-speaking ones has signed a petition addressed to Mr. King, urging that the Union Jack not be included in any design chosen for the Canadian flag.

This statement appeared to be borne out by the fact that the joint committee of the Senate and the Commons, established to choose a design for a distinctive Canadian flag, has not met for ten days.

Some Quebec members insist that the flag issue is more contentious in their ridings than mutual aid or interest-free loans to Britain, and they feel they must act accordingly.

It was learned that a Quebec delegation met Mr. King prior to his departure for Empire talks in London, but that he gave members no definite views on the flag issue.

It was learned Finance Minister Ilsley, Acting Prime Minister, has said that the absence of Mr. King has reduced the time he can devote to the preparation of the budget.

Mr. Ilsley is understood to have no little more than an hour a day to devote to budget matters.

As is customary during preparation of the budget there has been speculation as to possible tax reductions. The latest is that Mr. Ilsley will announce that the income tax exemption for single men will be increased from $660 to $800 annually, and for married men from $1,200 to $1,500.

Dime Locker Hid Jewels

WASHINGTON, June 8 (AP).—A dime-in-the-slot railway station locker gave up a fortune in Hessian crown jewels, the army revealed today as it wrote a new mystery thriller chapter in the tale of the gems of Kronberg Castle.

The army flew to tail near here to get the locker key that unearthed the greater part of the $1,500,000 loot, and his W.A.C. captain bride.

Maj John B. Kelly, assistant chief of the Provost Marshal Generals Criminal Investigation Division, said the locker was opened last night with a key supplied by Col. Jack Durant who, with his bride, Capt Kathleen B. Nash Durant, was brought to Washington today. Army officials said the twn have confessed removing the jewels from the castle of the German-Royal Family of Hessarmstadt.

They are expected to face courtmartial charges.

Naval Cadets In Seattle

SEATTLE, June 8 (CP).—The Canadian destroyer H.M.C.S. Crusader, commissioned in the River Clyde last September, put in here today carrying 40 Canadian naval cadets on a ten-day training cruise.

The cadets are from the Royal Canadian Naval College at Royal Roads, Esquimalt. The Crusader is commanded of Lieut. Robert Hayward.

Mainland Unions In March

C.I.O. Groups Make Pay, Hours Demands

VANCOUVER, June 8 (CP).—Members of Canadian Congress of Labor (C.I.O.) unions marched through downtown Vancouver streets late today carrying banners demanding higher wages and a shorter work week.

They ended the parade with a rally on Cambie Street grounds, where Hedley Bauman, first vice-president of the British Columbia District Council of the International Woodworkers of America (C.I.O.) and Gerry Culhane, secretary of the Shipyard General Workers' Federation, gave brief addresses.

The I.W.A., whose members have been on strike throughout British Columbia since May 13, and the International Union of Mine, Mill and Smelterworkers, joined forces in the demonstration. An estimated 1,000 persons took part in the march.

As the strike ended its 30th day, no signs of settlement or further discussions appeared in sight in the near future.

In a prepared statement earlier today, a representative of the employer said many individual workers have made inquiries regarding resumption of work.

TORONTO, June 8 — Canada's gloomy labor picture brightened a shade over the week-end.

One of the most promising indications came from Ontario where there were well-sourced reports that a commissioner was about to be appointed to handle disputes in the Canadian steel industry.

Prime Minister Oni, came word that the International Mine, Mill and Smelter Workers (C.I.O.) and the International Nickel Co., had agreed on terms of a new contract which will affect more than 8,000 workers.

Interest in the lake strike of the Canadian Seamen's Union dwindled in Toronto where ship operators met Monday to consider a six-point settlement plan advanced by the union and to discuss conference held last week with Labor Department authorities at Ottawa.

Parley Argues Minimum Wage

SEATTLE June 8 (CP).—Over the objections of workers' delegates the World Maritime Conference commission on wages and conditions ended its first meeting today to put up the first issue on the agenda, the question as to how a proposed international wage minimum should become effective.

Charles Jarman United Kingdom workers' delegate led the opposition to this plan, urging that wages and hours be discussed before the method of ratifying the proposed convention.

The committee will debate next week on the International Labor Office's proposal that a minimum wage and hour convention for sailors' mess should become effective six months after it has been ratified by two nations, each of which has at least 1,000,000 tons of shipping.

Mr Jarman questioned at a meeting of the workers' group this morning the right of Argentina to have its delegates at the meeting.

A three-man delegation from Argentina walked into the workers meeting unannounced. They were asked to leave and took no vote in the discussion.

Tax Reductions Expected in New Budget

Personal Levy Likely to Drop 16 Per Cent Relief Anticipated for Mining Industry

By TOM GREEN
The Daily Colonist Ottawa Correspondent

OTTAWA, June 8.—Reductions in both the personal income tax and the corporation tax will be made in the budget which is now expected to be brought down in Parliament by Finance Minister J. L. Ilsley about June 20.

The reports tonight are there will be another 16 per cent cut in the personal income tax and ten per cent in the corporation tax.

Some relief is expected for the mining industry. Before the special Senate committee recently, western and eastern mining associations urged a further deduction in the excess profits tax, more depletion allowance and encouragement to the developing of new mines through a five-year tax exemption period.

How far the budget will go in these directions remains to be seen, but the likelihood is there will be fairly substantial concessions. Cabinet sources state these suggestions have been under the most serious consideration and it will be recalled that in the last two budgets emphasis was laid on the need of giving every encouragement to the mining industry.

It is highly probable that the report of the McDougall commission on the taxation of co-operatives will be implemented to a considerable degree. The commission, which recommended the taxation of co-operatives, agreed that "mutuals and co-ops have income which is subject to tax, and it recommended that the Income Tax Act and the Excess Profits Tax Act be amended to provide for taxation of mutual organizations carrying on business in Canada in fire, casualty and automobile insurance, but subject to certain conditions.

The excess profits tax, it is stated, will be revised downward to stimulate business and industrial enterprise. As yet there is no indication how far this tax reduction may go.

A.F.L. Halts Seamen's Strike Vote

Negotiators Still Deal With Threat of C.I.O.

WASHINGTON, June 8 (CP).—Immediate threat of an A.F.L. to promote a strike blow over today but a new Government manoeuvre to stop C.I.O. sailors from walking off ships June 15 began generating union opposition.

The A.F. of L. Sailors' Union of the Pacific failed a strike vote and began talking wage-hour issues with West Coast shipowners. A spokesman for the owners reported "definite progress".

In Washington, Government conciliators slapped up efforts to disarm the C.I.O. end of the maritime crisis. They produced a plan to give sailors time off with pay in port instead of shorter work week at sea. To provide something definite for discussion, they suggested retention of the present 56-hour week at sea and a day off with pay for every 14 days afloat.

Mediators dropped the proposal into negotiations between East Coast ship operators and the Committee for Maritime Unity, which is bargaining for the Big C.I.O. National Maritime Union and six allied unions.

Neither the men who operate the ships nor those who man them showed any inclination to accept the plan as a complete solution to the issue of working hours—the issue, buried in obscurity, red-tape terminology.

Ship operators have been standing on the 56 hours. They have contended they can't reduce the work week and still operate profitably under the resultant increase in costs.

Arabs Begin Secret Talks

BLUDAN, Syria, June 8 (AP).—Abdul Rahman Azzam Pasha Arab League secretary-general, said tonight that unity of the Arab world could clear Palestine of "the criminals of humanity . . . colonizers — wherever and whoever they may be."

Speaking to reporters, the extraordinary session of the League, to consider the Palestine problem, spoke briefly to 30 top-flight diplomats from eight Arab countries and then rolled for an immediate secret meeting.

The session, scheduled to last a week, was expected to declare formally that 40,000,000 Arabs are united in their opposition to application of the British-American report on Palestine, which calls for the immediate admission to the Holy Land of 100,000 Jews.

"Declaring the Arab world has achieved "complete success in eradicating the evil of humanity—colonizers," Azzam Pasha predicted the present meeting would have similarly decisive results in the case of Palestine.

Sawmill Operator Shot Into Air Police Will Not Prefer Charges

No charge will be laid against George Polson, operator of a small sawmill at Elk Lake, who on Friday afternoon fired his rifle in the air "as a warning" over the heads of three I.W.A. members while they were investigating reports that a mill was still operating, Saanich police reported yesterday.

Claude L. Harrison, municipal prosecutor, said the sawmill operator was within his rights.

The party of strikers was led by Roy Simmonds, who was accompanied by R. Nuttall and L. D. Croll.

Yesterday Polson stated he first noticed the three men approaching "at a run." When he asked them what they wanted, Polson said the men asked to buy some lumber.

"I told them that was a lie and ordered them off the property. I gave them three minutes to leave, but they just hung around and I went into my house and got the rifle.

Polson said he only fired one shot over the heads of the strikers from his 30-30 hunting rifle.

"I don't mind admitting I was afraid," Polson said yesterday. "I would have talked to them man to man but three against one wasn't right."

Mr. Polson operates a small sawmill behind his home on Hayward Road, just off East Saanich Road. He employs a helper occasionally.

John McDougall business agent of I.W.A. Local No. 1-118, who on Friday issued a statement alleging that Polson had fired two shots and said that he was very sorry that there was only one, and that Polson had fired over the heads of the I.W.A. men.

In the conclusion of the incident, it was first thought the two shots had been fired but what had been believed to be a second shot was probably the echo of the first, Wainwright explained.

Northrop Flying Ram Is Unusual New Flying Weapon

ONE of the strangest weapons of war, a small, compact, flying wing fighter in which the pilot rides flat on his stomach to hurl the plane into combat at more than 600 miles per hour, is called the "Northrop Flying Ram." The weird new fighter is designated the XP-79, and is jet-propelled. The horizontal rudder enabling the pilot to lie prone, increases the maneuverability of the plane at speeds approaching that of sound. Span of the fighter is 26 feet, about the same as a Mustang, but the plane is only 14 feet long. Twin fins mounted on top of the wing and rudder automatically drop at the wing tips and aid in operating split flap rudders at the wing tips.

Highs and Lows Of the Weather

	Precipitation		
	Max.	Min.	Inches
Montreal	70	52	Trace
Toronto	66	42	Trace
Pr. Arthur	60	42	0.02
Regina	76	46	.06
Edmonton	66	44	Trace
Prince Albert	74	42	.06
Lethbridge	79	42	
Calgary	72	44	.01
Kamloops	80	52	0.02
Prince Rupert	60	48	0.02
Vancouver	62	50	.02
Victoria	64	51	.02
Seattle	70	54	.01
Portland	72	54	.01
Spokane	74	44	
Portland	70	48	

Flying Stovepipe Tests At 1,500 Miles an Hour

WASHINGTON, June 8 (?)—A 1,500-mile-an-hour airplane engine—dubbed the "Flying Stovepipe"—has been successfully flown, the United States Navy revealed today.

Originally planned in power guided missiles (pilotless flying bombs), the revolutionary Ram jet engine has no moving parts, weighs only 70 pounds and looks like a long piece of pipe. But it develops between 2,600 and 3,000 horsepower—as much as a conventional big bomber engine

[illegible]

has not yet been installed in an airplane.

Tests have been conducted in the "Stovepipe" hurtling through the air on its own, after being boosted to working speed by rockets. Flight speeds, characteristics and technical data were radioed back from the engine in flight to the researchers conducting the experiments through a complicated electronic "telemetering" method.

The Johns Hopkins laboratory which aided in the development said the engine has been "successfully flown at speeds exceeding 1,400 miles per hour."

Main disadvantage of the "Stovepipe" is that it works at high speeds only. Catapults or auxiliary rockets are used to boost it up to its efficiency operating speed.

The navy envisioned Ram jets of the future—not as the sole power plant of an airplane—but to take over the high speed range after other methods had pushed the plane to about 800 miles an hour.

MANY CARS ENTER PORT

SIDNEY, June 8.—Customs and immigration officers here reported that Donald A. Smith and Arnold J. Walker, Sidney from the United States last month. The office is in charge of excise office figures showed that nearly 1,000 automobiles entered

Pests of Pacific Gone From U.S.

NEW ORLEANS, June 8 (AP)—If you've been worrying that Pacific war returns would spread such pests as filaria sanguinus hominis throughout your household, you can relax now.

A world authority on tropical medicine says the menace of an exotic epidemic in the

[illegible]

appeared real enough early in the war—has been virtually eliminated.

In fact he warns, the greatest danger is that fear of foreign ailments will distract our attention from native maladies, which are on the increase.

Just a Pup—Long Way to Grow

Only 14 Months Old, Jack de Fonteney Still Has a Long Way to Grow He Was the Prize Aryan Specimen Shown at the Pacific Mountain Dog Show in London. Here He Stands With His Owner, Mary Raines.

One Union in Hospitals Of B.C. Plan

NEW WESTMINSTER, June 8 (CP)—A drive will be launched soon to form one large hospital union in British Columbia, W. M. Black, president of the Joint Council of Public Employees, British Columbia Division, announced today.

Mr. Black, who is organizer for the drive, made the statement to the third annual convention of the council being held here today and tomorrow.

He said nurses in Vancouver General Hospital had been organized into a trade union and "this organization will be extended to every hospital in the province."

Pledge Support To Woodworkers

Representatives of nearly 50 labor unions of Greater Victoria met yesterday afternoon at the Labor Hall, 1118 Broad Street, to reaffirm their stand in giving the striking International Woodworkers of America their "full moral and financial support."

Telegrams have been sent to Hon. G. S. Pearson, Provincial Minister of Labor, and Hon. Humphrey Mitchell, Federal Minister of Labor, asking that they compel employers to enter into collective agreement with the I.W.A.

Charles Chivers, of the local Carpenters' and Joiners' Union, was chairman of the meeting, which was attended by C.I.O., A.F. of L. and C.C.L. labor union representatives.

Seamen's Council For B.C. Proposed

Setting up of a Joint Maritime Council under the American Federation of Labor, which will embrace all A.F. of L. maritime unions in British Columbia, was approved by a meeting held in Vancouver on Friday.

Patterned after the council being established throughout the United States by the Sailors' Union of the Pacific, it is hoped the proposed British Columbia group will be the forerunner of a Canada-wide body, William McLaughlin, agent for the Seafarers International Union of North America reported.

Application for the granting of a charter to a joint council in British Columbia will be made immediately to the executive council of the A.F. of L., the meeting decided.

INDIAN EXHIBIT REOPENED

[illegible] Indian exhibit in the Provincial Museum is again open to the public. The basement quarters which contain the exhibition galleries have been redecorated, and the display of Indian materials has been entirely rearranged under the direction of A. F. Pickford, museum anthropologist.

Danger of Inflation Hovering Over Britain as Prices Rise

By JOHN DAUPHINEE
Canadian Press Staff Writer

LONDON, June 8 (CP)—The danger of inflation is a constantly topic in club and pub a year after the European war ended and the consensus is that it has almost arrived.

Financial editors are writing regularly on the inflation threat, pointing to recent price increases according to the stores, the persistence of black markets, and a continuing lull in individual savings accounts.

Lord Cherwell said in the House of Lords May 8 that Britain's economic position was causing grave anxiety with the inflation danger never greater. L. A. Strybis, chairman of the Industrial and General Trust, told the annual meeting that inflation has already occured though largely hidden and still concealed.

The fact Chancellor Hugh Dalton's new issue of savings bonds carries 2 1-2 per cent interest is interpreted as the first Government step to remind the inflation trend by mopping up some "inflationary potential" in the form of bank deposits and short-term securities. The yield is similar to the 2 per cent 1960-70 savings bonds which are at a 7 - point premium.

"Undeniably, strong underlying forces are providing an upward pressure," said The Financial Times. "Chief among them is a vast, petty volume of purchasing power and money claims arising from war finance."

Price increases for utility clothing and automobiles recently were announced and railway fare and freight rates are going up soon. Farm prices also are expected to rise and the railway rate boost may affect the price of other goods. Extensive wage increases have been reported since the beginning of the year.

"Costs . . . are certain to continue to rise and prices with them," said the financial editor of The Observer. He said the chances of achieving a balance between volume of money and supply of goods within a few years are still backwards."

New Design Locomotive to Use Atomized Fuel; Drives Turbine

BALTIMORE, June 8 (AP)—A revolutionary type of coal-burning locomotive which its sponsors predict will surpass the mighty Diesel soon will be given its first test on the rails.

This locomotive will be powered by a gas turbine, burning coal dust as fine as talcum powder.

The builders say, the new turbine will enable railroads to run their giant engines with "atomized coal" at a lower cost than with the oil-burning Diesels.

The locomotive development committee of Bituminous Research, Inc., financed by subscription of around $1,000,000 from six railroads and three big coal companies, is far enough along with the work to say that the new style propellant method works. Actual tests probably will be held some time this Summer.

Roy B. White, president of the Baltimore & Ohio Railroad and chairman of the development committee, says that "the gas turbine is destined to outdistance the Diesel in supply power."

The man who directs the research, J. J. Yellott, young Maryland engineer-physicist who says that virtually all steps in creation of a coal-fired turbine have been worked out and experiments now are confined to eliminating a few last "bugs."

In bringing the coal-powered gas turbine into being, the research group had to solve three problems.

How to supply pulverized coal to a compressor under pressure. This was done by developing the "coal-atomizer" which pulverizes coal to the consistency of talcum powder or using compressed air to force it through a nozzle. This "puffs" the coal and causes it to fly into a fine powder.

How to obtain ignition and combustion of the powder to yield gas at a proper pressure and temperature. This is accomplished with equipment which resembles the aircraft jet propulsion combustors which appeared on military planes near the end of the war.

How to dispose of fly ash to protect the flying turbine blades from rapid erosion? This was done by construction of a battery of small mechanical cyclone separators—similar to those used in industry for dust separation.

The new locomotive will operate this way:

The coal will move from the bunker into a crusher, from which the compressed air stream will pick it up and drive it into the atomizer. The gas is then burned with compressed air.

The tremendous heat generated by the burning coal will raise the temperature of the air so that it will drive a high-speed turbine.

The turbine will run the air compressor itself and an electrical generator which will in turn furnish the power to drive the locomotive wheels.

Reunion Planned by 5th Heavy Battery

A reunion will be held on Saturday, June 29, of the former members of the present 5th Heavy Battery, R.C.A.—H.P.A.M.

Members who have not received formal invitations, and anyone who has ever served with this battery, are requested to contact the committee at Garden 8081, local 372.

SUGGEST COUPON POOL

PARKSVILLE, June 8.—During a meeting sponsored by the National Film Board here, it was suggested that a pool be formed to receive surplus ration coupons. J. L. Nichols, supervisor-principal of School District No. 69, was chairman.

Using Best Atom Bombs at Bikini

WASHINGTON, June 8 (AP)—About the same size atomic bomb will be used in the Bikini Atoll tests, the bomb that devastated Nagasaki, it was disclosed today by Rear Admiral F. L. Lowry.

Admiral Lowry said a better bomb could be used if one were available. But contrary to reports, the admiral added "there is no more powerful atomic bomb than the second one dropped on Japan."

Many Vessels Enter Race for Virtue Cup

Twelve vessels have been entered in the Virtue Cup race, to be sailed today at the Royal Victoria Yacht Club.

Course of the race will be from the club to Hein Bank and return, 47 miles. P. N. D. Robertson will be officer of the day, and the patrol vessel Salishan will be skippered by Dr. C. W. C. Bissett. The race will start at 10 a.m.

Sending Force North for Test of Arms

WASHINGTON, June 8 (AP)—The United States Army undertakes its interest in the Arctic short route between Europe and America today with an announcement that special

[illegible]

Alaska and the Aleutians this Winter of tactics, weapons and equipment for sub-zero weather.

Some 4,500 ground troops, who will begin assembling next month will test tanks, self-propelled guns, radar, clothing and other items of military gear "under all possible Winter combat conditions."

The air forces disclosed earlier that a squadron of converted B-29 long-range bombers has been assigned to Alaska to make frequent weather flights over the Arctic, termed by ranking military men the world's most strategic stretch of geography in an age of atom bombs and 10,000-mile planes.

Thousands Want New Telephones

Nearly 120,000 names are on the waiting list for telephones in Canada, it was reported yesterday at the conclusion of the 17th annual convention of the Telephone Association of Canada at the Empress Hotel.

With factories swamped with orders, shortages of wire, telephones, cable and central office equipment still continued, and labor troubles has not helped the postwar program, it was stated.

W. C. Bruce, deputy minister and general manager of the Alberta Government Telephones, Edmonton, was elected president of the association for 1947 at the final business meeting.

Next convention of the organization will be held at St. Andrews-by-the-Sea, New Brunswick.

Power Suspended In Saanich Area

Electric light and power service will be suspended today between 7.30 a.m. and 5 p.m. in certain sections of Saanich due to repair work on equipment, it was announced yesterday by the engineering department of the B.C. Electric Railway Co.

Areas affected are: East Saanich Road, from Mainburton Road north to Gayward Road and Cordova Bay; the district north of Mainburton Road to Martindale Road, and Brooklyn Road.

PAINT NOW!

WITH MARSHALL-WELLS HIGHEST QUALITY OUTSIDE PAINT

You Will Never Regret Using the Best—and the Best in Paint Carries the Famous M-W Label

Stucco Colors
Per gallon 4.60
White Slightly Higher

STUCCO COTE
A special paint for stucco—covers 300 square feet per gallon. Four attractive shades. Gal. 5.50

SHINGLE STAIN. Per gallon 1.90

SHINGLE PAINT. Per gallon 3.00

Complete Line of Brushes and All Painting Needs

COAST Hardware
1418 DOUGLAS ST. E-2123

British Woolens

OUR CUSTOM-MADE SUITS

have an air of distinction, a richness of finish, an assurance of smartness in style and fit that stamps the wearer as a person of good taste and dignity. Our fabrics contain a remarkable collection of British woolens, rich color blending, entirely new, apart from materials previously shown.

Our suits are measured and fitted by our expert fitter at Charlie Hope & Co.

MAKE YOUR SELECTION NOW

CHARLIE HOPE & CO.
1434 GOVERNMENT STREET E 5212
Over Fifty Years of "FINE TAILORING"

SAUNDERS ELECTRIC SERVICE
- Repairs
- Range Installations
- Motor Installations
- House Wiring
- Additional Plugs

308 DOUGLAS ST. G 7312

SERVICE . . .
REPAIRS, MAINTENANCE FOR
- PLUMBING
- HEATING
- OIL BURNERS
- COAL STOKERS

NOW POSSIBLE

C. J. McDowell
1006 DOUGLAS STREET

Terms: W.P.T.B. Rings
Diamond Set Wedding Rings, 25.00 to 100.00
Ladies' Wedding Rings ..... 7.50 to 20.00
Gents' Wedding Rings ..... 11.00 to 30.00
Wide Selection Diamond and Stone Rings 25.00 to 1,000.00

F. W. FRANCIS
DIAMOND MERCHANTS LIMITED
1210 DOUGLAS STREET

MARY KENNEY, DANCING EMPRESS HOTEL, FRIDAY, JUNE 14—COME!

HAYING
Rids your hay the automatic way over all stack, windrow, rack or shock. Equipped in cast rake and hole your crop. Trailer hales of shock have built with twine. Better and safer for your stack.

SAANICH GARAGE & SUPPLY
East Saanich Rd.—North of Elk Lake
PHONE CHAS. JONES K 822 G

★ Bruswere
★ China
★ Furniture
★ Ranges
★ Heaters
Bought and Sold

★ Zarry's
1405 Government St. Victoria, B.C.
Telephone G 8116

Shocking Pink!

Aqua, beige, rose, red, navy, electric blue, fuchsia and shocking pink are some of the delightful shades shown at Scurrahs in wool herringbone slacks. Beautifully tailored with many new features that make them more wearable as well as more winsome. Only $8.95. A selection, too, of complete Slack sets.

GIFT BLANKETS
Those beautiful genuine "Clyde" Blankets in lovely shades of blue, gold, aqua, rose and in white. In gift boxes $11.95

Scurrahs
728 YATES ST.

Spring-Filled 3-Piece
Chesterfield Suites
From $195.00
MACDONALD'S, LTD.
Victoria, B.C.
Corner VIEW and DOUGLAS

FRANK W. FRASER
OPTOMETRIST

OPTOMETRIC COMPLETE SERVICE
BANK OF TORONTO BLDG.
EMPIRE 3213

IS IT TRUE . . .
. . . YOU HAVEN'T HEARD A SERMON IN YEARS?
It Needn't Be!
Arrange for an appointment TODAY
—In Your Own Home
—At Our Office
PRICED FROM $50

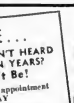

Hale Hearing Ltd.
JOSEPHINE BRYDGES
Hearing Aids Specialist
MAIL FOR FREE BOOKLET
Name
Address
A REPUTATION WELL WORTH GUARDING
1108 BROAD ST. E 7041

REWARD
your efforts with success in tracing missing Relatives, Friends or Persons by consulting the
INTERNATIONAL INVESTIGATION AGENCY, LTD.
Victoria's Only Licensed and Bonded Agency
Methods Confidential—Advice Free
1108 BROAD ST. E 7041

Moving to England?
Phone Us
Relax and Have a Spot of Tea—Your Worries Are Over

HEANEY'S
"Careful Since 1890"

Scientist Admits He Gave Rose Information on RDX Explosive

MONTREAL, June 9 (CP).—Names of four out of five new materials used in the wartime-developed process for the super-explosive RDX, as well as their "rough proportions," were given to Fred Rose by Dr. Raymond Boyer, the distinguished scientist testified Saturday at Rose's trial.

Concluding his testimony at the brief court session, Dr. Boyer gave his motive for imparting the information to the Labor-Progressive member of Parliament for Montreal-Cartier.

"My motive was to try and influence, through Rose, the Russian technical mission which was in Canada to repeat their request for the process officially," he decided.

He said that Rose took notes "for five or ten minutes," but in that length of time he could not explain the process to a layman. There were in the research laboratory several filing cabinets full of detailed information on the process.

Saturday's session came as a dramatic conclusion when Gordon Lunan and Harold S Gerson, in quick succession, refused to take the oath or testify.

Both stated that he was facing trial on charges arising out of investigation into an alleged Russian espionage ring in Canada, and had his own case to consider.

Called to the witness box by the Crown, they were excused by Mr Justice Wilfrid Laurier, who said he was following precedent set by the Chief Justice of Ontario.

His Lordship asked the jury not to be influenced in its decision by the incident.

Lunan and Gerson were preceded on the witness stand by Edward W Mazerall, former National Research Council engineer who has appealed his conviction on June 1 on a conspiracy count in connection with the same investigation. Mazerall received a four-year sentence.

Mazerall repeated testimony given at his own trial last March. He was granted the protection of the court. Dr. Boyer is awaiting trial on charges similar to those against Rose, and also testifying under protection of the court, said that except for three or four conversations in which RDX was mentioned, no secret information had been discussed between them.

Rose never had asked him how the process worked, or what it was, and he had not given Rose the laboratory part of the process, although he could have done so, Dr. Boyer said.

The trial will continue Tuesday.

Honor Memory of Capt. Vancouver

For the 23rd year in succession the annual ceremony of honoring the memory of Captain George Vancouver by placing a wreath on his grave in Peter-lam Church, off from the Native Sons of British Columbia, Post No. 2, was carried out on May 19.

This year the wreath was placed by Mrs. B. Boole, great-granddaughter of John Vancouver, brother of the navigator, whose "Voyage of Discovery to the North Pacific Ocean" he edited after his death in 1798.

Wiring Caused Chicago Blaze

CHICAGO, June 8 (AP).—Findings of state investigators in the La Salle Hotel fire indicate that a wiring error caused sparks to blow a hole in the silver lining off the lobby. They also announced that they are tracking down $20,000 worth of jewelry, money and clothing lost by victims.

Church Moderator

REV. W. GORDON MALLEAN Of Winnipeg has been chosen moderator of the 72nd General Assembly of the Presbyterian Church in Canada at the opening session in Toronto.

Meetings May Decide Issue

By The Canadian Press

Two meetings Monday, one of Great Lakes shipping operators, the other of top men in the Canadian Seamen's Union, appeared today to hold the answer to settlement or continuance of the now nearly two-week-old strike of Great Lakes seamen in demand of an eight-hour day.

On this demand the seamen, who have tied up one ship after another to the number of more than 100, were adamant.

Their executive met in Toronto and last night went to Labor Minister Mitchell the six-point terms on which they would once more start shipping moving through the great inland waterways of Canada. Paramount is the eight-hour day "but into effect with four-hour watches and eight hours off."

Said the union's national secretary, Gerald McMahon:

"This is our final offer. If it is not accepted the operator can wait until the hour flies over."

He made that statement as J. A. Pati Sullivan, union president, addressed a mass meeting of seamen in Port Colborne and told them: "If the shipowners want peace, they can have a just peace and have it now, but if they want it otherwise we will take on the picket lines and fight it out with them."

Alastair Campbell Going to Winnipeg

Alastair Campbell, since 1937 district freight agent of the Canadian National Railways in Victoria, has been transferred to the Manitoba division, with headquarters at Winnipeg.

Mr. Campbell began his railroad career in 1907 in Winnipeg. After serving with the Royal Flying Corps as a lieutenant in the Great War, he returned to Winnipeg and in 1921 was appointed district freight agent at Moose Jaw, Saskatchewan. He also served in Port Arthur.

Since coming to this city he has participated in many community activities, and is a member of many organizations here.

FORM NEW ROTARY CLUB

SIDNEY, June 8.—Prince Rupert, local representative of the B.C. Electric Railway Co., Ltd., was elected president of the new-formed Sidney Rotary Club. Other officers include Donald Smith, secretary-treasurer, Bert Bath, George Fleming, Malcolm McIntosh and James Ramsay, directors.

Japs Want Food Not Revolution Says MacArthur

TOKIO, June 9 (Sunday) (AP).—Japanese minister-resources-co-ordination General MacArthur said today, and Korea, although expecting eventual independence, is interested at the moment only in food.

The supreme commander in his monthly summary of the Allied occupation of Japan and the American military government of Korea reported:

"The present temper of the Japanese electorate does not favor extremes either of the right or of the left.

Koreans, "presumably toward the outcomes now being decided United States-Soviet negotiations to set up a Korean Government, nevertheless remained dour because their primary interest is "in their own immediate food problems."

Reviewing progress in Japan, the Allied commander stressed that neither the Communists nor the Allied forces interfered with the April election. For the first time in decades the people could vote as they pleased, and they chose "a quite central course."

He noted a continuing "good" attitude toward occupation troops and said Japan has taken "the first step on the road toward eventual creation of a responsible government."

Tolmie Pupils Give P.T. Show

First in a series of physical education displays by the senior inter-ward Saanich elementary schools in competition for Strathcona Trust awards was answered by parents and visitors at Mount Tolmie School Friday.

Displays were presented by two groups, Grades 1-4 and 5-7. They included marching and a variety of exercises. Climax came when children marched to form the school monogram, "TL."

Other displays are to be given by Strawberry Vale, June 14 and Tillicum, on Hampshire Road grounds, June 18. Latter display will include maypole and folk dancing. Five other dinghies will be presented at inter dates. John Grouch, inspector, is judging for the Strathcona awards. Children have been trained under supervision of Percy Middleton, physical training director.

The Tolmie display was presented in conjunction with a community fair arranged by Tolmie P-T-A. The fair was opened by Dr Hendrata Anderson, of Provincial Normal School staff, introduced by Mrs Fuller, P-T-A president. Pupils presented outdoor chorus selections, announced by C A Mitchell, principal.

Services Tuesday For Miss Anderson

Funeral services for the late Miss Mary Maitland Anderson, who died on Friday, will be held Tuesday at 2.30 p.m. at Hayward's B.C. Funeral Chapel. Interment will be made in the family plot, St. Stephen's, Saanich.

Only daughter of the late Walter Birnie Anderson and Mrs Anderson, and granddaughter of James Cadfield Anderson, one of the early officials of the Hudson's Bay Company here, Miss Anderson was born at Comox and spent her childhood days there. Her father was for many years the Government agent at Port Simpson and was a noted horticulturist, naturalist and artist.

Miss Anderson received her education at Victoria. For the past 30 years she had been associated with the firm of Robert B Day & Co., Ltd., and for the past four years has been with A H Cox as Vancouver Island representative of the firm.

Fish Association Will Meet Friday

A general membership meeting of the Kyquot Trollers Co-operative Association will be held at Kyquot next Friday, it was announced yesterday by George Greegaard, assistant manager here. Mr Greenwell, A A E Carr, president, will attend.

NEW ALBERNI BUILDING

PORT ALBERNI, June 8.—Canadian Legion Centre on Victoria Quay in Alberni will be opened in the near future, it was announced today by executive of Beaufort Branch, No 109 Canadian Legion. Two storey high, the white stucco building will measure 60 x 40 feet and will contain a clubroom, drawing room, billiard room, offices, auditorium with stage and a kitchen.

Shadows of Duce Casting Evil Spell Over Dregs of Fascism

ROME, June 8 (AP).—When a great wind topples a towering tree, some of its roots stay in the ground. From above, it is hard to tell how many they are, and how deep they go, and how far they spread, and how much life is left in them.

So with Italian Fascism. Blown over by the wind of war, Germany, after it, and the man who planted it 24 years before fell together, there is evidence that some roots—big or little—still live in the underground and are pushing up tentative shoots. The evidence ranges from opera bouffe bravado to purposeful conspiracy.

It is a smack of the forbidden Fascist hymn "Giovinezza" scribbled from a dark alley, poorly printed, furtively distributed newspapers blaming the Government, the words "Viva il Duce," chalked crookedly on many walls.

It is an elusive man named Carlo Scorsa, last secretary general of the Fascist party, who to hear rumor tell it, travels up and down the peninsula getting together his secret army against the day of "the return."

It is an organization—maybe but, maybe small, maybe Scorsa's, maybe not—calling itself "Sam (Sam-Italian) d'Italia (Italy) Mussolini" which circulates a pamphlet, heralded with a hierarchical system copied after the Duce.

It is the anti-planned, skillfully-executed nocturnal theft of Mussolini's corpse from the Milan potter's field.

It is a nocturnal raid on a Rome radio station, timed for the eve of Leftist Italian Monday Big May Day celebration, to stop its transmitter and broadcast the Fascist hymn and slogans.

It is the bombing early May Day morning, of national headquarters of the Italian Communist party and of the Rome Communist and Socialist newspapers, Avanti and L'Unita.

Some observers think they detect a sinister plot.

Minister of the Interior Giuseppe Romita charges the activity off as "mere bravado." Police report no sign of nation-wide organization.

One thing seems evident: the ground is fast getting fertile for Fascism. Rations are short, some Italians face starvation. Unemployment is estimated at 2,000,000.

Veterans coming home from Allied prison camps—unburdened by political reparation—crumble Occupation over the peace is widespread.

The parallel with the early 20's, which witnessed Mussolini's march on Rome, is inescapable.

Hallways Must Be Lighted at Night

A warning to owners of apartment hotels and rooming houses that adequate lights must be kept burning in hallways during the hours of darkness in accordance with the Fire Marshal's Act was issued yesterday by Fire Chief Joseph Raymond.

Several complaints had been received recently, and prosecutions would be instituted unless the requirements of the act were fulfilled, he stated.

VETERANS ENTERTAINED

SHAWNIGAN LAKE, June 8.—Nearly 400 persons attended Malahat district "welcome home" party for war veterans in B.E.A.A. Hall. A flower show was arranged by Joseph Leitham, Victoria. Supper was served by women's organizations of the district.

Jewish Refugees 15 Days Afloat

HAIFA, Palestine, June 8 (AP).—Illegal Jewish immigrants arrived in Haifa harbor after spending 15 days in a single-masted vessel in stormy seas. The refugees, including ten expectant mothers, arrived in weakened condition from sunburn and a rough voyage.

Strikes Still Tie-Up Dailies

VANCOUVER, June 8 (CP).—The Vancouver Daily Province, one of Canada's leading dailies, failed to publish today for the third successive day, although magazine, comic sections and handbills were distributed by the firm's truck for delivery to subscribers.

Whether The Province will attempt to resume publication Monday was unknown.

The paper became sister-bound last Wednesday night when printers, members of Local 226 of the International Typographical Union (A.F.L.) were ordered by union officials to remain away from their posts, thereby extending the ITU's strike against the Southam Publishing Company for its refusal to grant a master agreement to the Pacific Coast member of the paper chain.

The local strike followed by six days a walk-out attempted by members in The Ottawa Citizen, Hamilton Spectator and Edmonton Journal, affiliated with The Southam chain, and The Edmonton Bulletin.

Says Price Ceilings Constantly Watched

In a letter received at the City Hall yesterday, Mr. Ralph Smith said that the subject of price ceilings was receiving the continued and constant attention of the Wartime Prices and Trade Board and also the Federal Government.

His letter was in answer to a relative resolution passed May 29 by the City Council.

Take Appointment

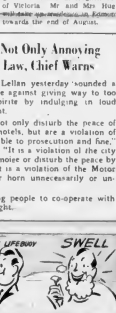

RICHARD D. HUGHES, M.Sc., graduate of the Physical education of the University of Alberta is to take appointment recently given to Richard L. Hughes, of Victoria. Mr and Mrs Hughes will be married in Edmonton towards the end of August.

Unnecessary Noises Not Only Annoying But Punishable by Law, Chief Warns

POLICE Chief J. A. McLellan yesterday sounded a warning to young people against giving way to too much exuberance of spirite by indulging in loud noises on the streets at night.

"Loud, uncouth noises not only disturb the peace of citizens in their homes and hotels, but are a violation of the law and offenders are liable to prosecution and fine," Chief McLellan pointed out. "It is a violation of the city by-law to create an offensive noise or disturb the peace by shouting or screaming, and it is a violation of the Motor Vehicle Act to toot a motor horn unnecessarily or unreasonably."

The chief asked all young people to co-operate with him in checking noise at night.

FINE FURS

Once again let us repeat—in all expressed opinion that the purchase of a really fine Fur Coat or Neckpiece NOW is a wise investment. And this opinion is backed up by experienced furs. Merchants right among the continent. Our selection was never varied by all time quantities, and we are taking advantage of current prices—they, of course, have fur-lined to suit the coured. Budget terms may be arranged in accordance with Prices and Trade Board regulations.

Malleks

Fine Fur Headquarters in Victoria for Over 30 Years

Make Your Graduation Purchase a Pleasure

Whitney's highly-trained and courteous staff will be pleased to assist you in any purchase from our complete new stock.

"Day With Confidence"

J. M. Whitney Limited

Diamond Merchants - Jewellers

YATES at BROAD

ABSOLUTELY!

It's absolutely wonderful hearing aid technology—special "Tone" with the new Model 845 Acoustron Electric hearing aid. This applies to all degrees of hearing loss, from mild to severe cases.

It is the latest achievement of Bell Telephone Laboratories and Acoustron Electric. Smaller, lighter, curved to body contour. VIEW LOW PRICE. Three Days' Home Trial Before Purchase. If Desired—Satisfaction Guaranteed. Batteries and Bonded expertness for all standard makes of hearing-aids.

VICTORIA HEARING AID CO.

B.S.N.TYE 326 YORKSHIRE BLDG

625 FORT ST.

Oldest Established Hearing Aid Company in Vancouver Island

CONQUER CANCER CAMPAIGN . . .

Give towards purchase of necessary equipment in the fight against Cancer.

POST BY AIR BROAD

McGill & Orme LIMITED CHEMISTS

PHONE G 6401 PRESCRIPTION CHEMISTS 1106

Developing, Printing and Enlarging

VICTORIA PHOTO SUPPLY LTD.

1418 DOUGLAS BURKE BLOCK

NEW ARRIVALS

K-M STREAMLINE TWO-PIECE TURNOVER TOASTERS (complete with cord)	$8.95
K-M ELECTRIC AUTOMATIC IRONS (complete)	$10.95
LARGE ELECTRIC HEATING PADS covered with fingerprint asbestos and also waterproof	$12.75
INFRA RED LAMPS, giving 50% more heat, with chrome reflector	$10.95
METAL CASE EVEREADY FLASHLIGHTS complete	$1.50

MURPHY ELECTRIC

731 YATES PHONE G 1713

We regret to announce the death of Miss Mary S. Anderson of our staff. This office will be closed until Wednesday morning.

Arthur H. Cox

420 Central Building

Record Players WILL ARRIVE MONDAY

See This Line of Canadian-Built Record Players

A Model for Every Purse $29.95 to $37.50

Young's Radio

794 Fort Street E 0741

ONE WAY ... but for permanent protection BUILD WITH DUROID applied by HOME BUILDING PRODUCTS LTD. APPROVED DUROID DEALERS 2006 GOVT ST. G 5421

ROTARY CLUB of Victoria

EXCURSION to PORT ANGELES

Adventure!

PUBLIC INVITED

TICKETS at C.P.R. Ticket Office — $25 plus tax

Children 65c plus tax

SUPPER AVAILABLE

WED., JUNE 12

LEAVE VICTORIA, 11 a.m. STANDARD TIME Leave Port Angeles 6 p.m.

Dominion Life ASSURANCE COMPANY Since 1889 HEAD OFFICE WATERLOO, ONTARIO

I am convinced our NEW DOMINION SECURITY Policy is the most comprehensive plan yet devised.

It provides two-way benefits with the one Plan! It provides immediate financial protection for your loved ones, and it starts a retirement fund for YOU.

LET'S TALK THIS OVER

W. H. ROBERTSHAW 307 Jones Bldg. Victoria, B.C.

ORDER COAL TODAY

ROSE FUEL CO. PHONE E-1185

CASH!! FOR EASTERN ALE BOTTLES at the PACIFIC BOTTLE EXCHANGE DEALERS IN BOTTLES 1826 GOVT. G 7813

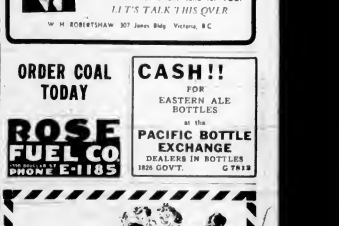

Life, Liberty and The Pursuit of Happiness

IN YOUR PRESENT CAR RENEWED BY

WILSON & CABELDU Ltd.

FENDERS - PAINTING - UPHOLSTERY AND ALL MECHANICAL WORK

The Daily Colonist

Established 1858

The Colonist Printing and Publishing Company
Limited Liability

Subscription Rates by City Carrier:
Yearly $12.00
Monthly 1.00

Subscription Rates by Mail:
To Canada, British Empire, United States, Mexico:
Yearly $6.00
Half-Yearly 3.50
Monthly ..... .75

To Other Countries:
Yearly $20.00
Monthly 1.75

All subscriptions payable in advance. Mail subscribers should make all remittances direct to The Daily Colonist.

1231 Broad Street, Victoria, B.C.

Subscribers in ordering change of address should be particular to give both old and new addresses.

Sunday, June 9, 1946

His Majesty

Of the many good things which the British people have contributed to the world, the institution of the King-in-Parliament easily ranks first. It is there that democracy has flowered, with the slow but steady improvement that comes to mankind from that. Today, wherever the Union Jack flies, hearts will be turning to the United Kingdom where His Majesty, King George VI, will be celebrating his official birthday and working as conscientiously and hard on that role as any of his loyal subjects around the Commonwealth and Empire. It is an united Empire that will voice the time honored wish of, "Many happy Returns".

Yesterday millions of Empire citizens gathered in London to pay their respects to the fighting forces which brought us the victory in Germany's stark war of aggression. It is fitting that today their thoughts will turn in true affection and pride to the head of our Empire household, His Majesty. The King and his gracious Consort, Queen Elizabeth, have endeared themselves to those of British stock in many lands, not alone through their responsible bearing in a position of unrivalled influence and power, but also from the outstanding example which they personally have set for every member of the British Empire.

Constitutional monarchy, which has reached its highest development under the Union Jack, and which numbers in its train such beloved figures as Queen Victoria, King Edward VII, King George V, and now his son, King George VI, was a tower of strength to the Empire during the war. Britain's wartime Parliament—the Long Parliament of this century—reached the heights of freedom of expression, steadiness under fire and the unity of all divergent elements that it demonstrated, in response to able and outstanding leaders and in emulation of the supreme example of fortitude and courage displayed by Their Majesties themselves.

What there was of the horror and suffering, to share the Royal Family shared. Bombing, rationing, food and other shortages, grief in the daily toll of a vicious and savage war were endured voluntarily and as an act of self-sacrifice by His Majesty and every member of his household. Now, in the peace, the people have not forgotten that, so to the homage and loyalty which would have been given in any event, have been added the deep and abiding affection of the people, from the Hebrides to Singapore. Today there are many who will recall the words of an English school teacher, quoted by His Majesty in the first wartime Christmas of 1939, as follows:

"I said to a man who stood at the gate of the year: 'Give me a light that I may tread safely into the unknown.' And he replied 'Go out into the darkness and put your hand into the hand of God. That shall be to you better than light and safer than the known way.'"

The vision and the courage of those words bore fruit in the human holocaust that was to follow. They brought Great Britain to its finest living hour, and the British Commonwealth and Empire through a great apocalyptic storm. May that vision and that courage, under the same quiet and reverent leadership, long remain to lighten the burden of mankind. It is no idle prayer which says and means "God Save the King."

Food Conservation

There is no doubt the majority of people on the North American continent would contribute more to the relief of the starving millions of Europe and elsewhere if they knew exactly how to go about it. Self restraint in the consumption of food would be more evident if they felt assured that it was not idle: that to retrain from purchasing certain commodities would indeed result in more being sent to countries greatly in need. It is doubts of this nature which hamper the success of voluntary aid plans.

A writer to an Eastern newspaper, obviously prompted over the pleas for food conservation, describes this feeling of frustration in terms that must echo the thoughts of many. We quote:

"I burn in helpless rage every time I hear a radio announcer or political speaker harangue us on the plight of the starving millions in Europe. In heaven's name, what am I to do about it? Can I mail a package of stale bread and leftovers to U.N.R.R.A. for distribution? It is my wish to do so. I want 'Save at us, and for us to shake our heads in pity and promise to do so. But everybody know we are not saving that we do not, in fact, know how or what to save. We are not callous, but careless. A conscience stricken housewife may curtail her buying one day, and the next, forgetting, increase it to make up for what she has denied her family the day before.

"If the Government wants part of our food for the Europeans, the Government must take that food before we have a chance to get our hands on it. It is terrifying to realize that what we pitch into the garbage may have meant life itself to another human being. But it is too late then for anything but remorse.

"There is much merit in these remarks. To be effective, food conservation is better managed than left to chance. Most individuals in this country would gladly do any reasonable program that made sure their sacrifice was not in vain, but actually resulted in relief to citizens of famished countries.

Principle Upheld

The independent small sawmill operator in Saanich who on Friday invoked the law of trespass and ordered three intruders from his property, in the belief that he was under some form of threat, has not only the law behind him, but also the backing of every free man and woman in this country. The day has not come when trespass may be carried out by weight of numbers and in the face of the law, the same law which holds for all individuals within the realm.

While conflicting accounts have been given of the incident, the public will use its own imagination. It has been established on all sides that the owner of the property did not fire at the three men who stood on it and who had been warned to leave. The assertion that he did appear to have come from an owner-evicted union official, and was shown yesterday to have been without any substance. What did happen was that the three intruders, "investigators" for the union concerned, were warned to leave as was within the owner's right. He neither fired on them nor attempted to, but discharged a rifle harmlessly in the air. "As comic relief to the incident, two war veterans died.

We believe that the authorities were correct in their refusal to prosecute a man who was standing wholly within his rights under the law. If anything he is entitled to the sincere thanks of this nation for his sturdy independence in defence of those rights. The whole incident has been greatly magnified, but at the base there is a principle involved for all: the law is the law and it still rules in Canada, as among thinking people it ever must.

Man's Heart Looks Up

To fly, of course, is to leave behind the rutted troughs in which human thinking has been conducted since the dawn of man himself. It is to leave the earth, to see full silently away beneath the wings of flight all that is old, and bitter, and evil, to cruise on man's largest and last ocean, that which divides him from the stars. No one with a soul can remain unimpressed by the sight or unrelaxed in spirit as the heart looks again up. To fly is to live in a cleaner, fresher world, one unspoiled and unsoiled by human hands.

The earth drops away fast. Fields merge into patchwork quilts in green and brown. Towns spin into concentric circles to become dim, recording mosaics. The edge of a continent with its sandbars, sandstones, rocks to the beginning of an ocean like a platinum mirror wash flinted, frozen surface. Ships stand out like burnt matches inching along in a boy's bath. Cotton wool clouds sail by, like fleecy sheep on a merry gambol. The hills invert and become saucers, hollows marked by their shortening shadows.

A few thousand feet up and what a different world it becomes! Man and his puny attempts to alter the face of Nature recede into graceful oblivion. Land and water and sky combine to form the only scenery that there is. That is an ever-changing picture. Up through the cloud, a plane can remember the first gossamer hurdle and leaves the earth behind. Gone now are the land and sea water, while an endless bolt of frozen foam carries the eye in all directions to a ring-round horizon. The sun dazzles from every gleaming surface. Time stops. Cares and shackles fall away unnoticed and unseen. The lungs fill with air that is unbreathed. Let day turn to night, let the lamps of heaven itself wane on as all their majesty and power is enough to fill the soul of man with untramelled peace. Eh, but to fly is to live in the place where the heart looks up.

Seen in Passing

To the end of the world and one day children will redeem the errors of their parents, every the world and so it goes again right side up, stamp out the neglect of the past and uncover the new path with yet again its broad advance for human weal.

Oft, in the Stilly Night

Oft, in the stilly night,
Ere Slumber's chain has bound me,
Fond Memory brings the light
Of other days around me.
The smiles, the tears,
Of boyhood's years,
The words of love then spoken,
The eyes that shone,
Now dimm'd and gone
The cheerful hearts now broken
Thus, in the stilly night,
Ere Slumber's chain has bound me,
Sad Memory brings the light
Of other days around me.

When I remember all
The friends so link'd together
I've seen around me fall,
Like leaves in wintry weather
I feel like one
Who treads alone
Some banquet hall deserted
Whose lights are fled,
Whose garlands dead,
And all but he departed!
Thus, in the stilly night,
Ere Slumber's chain has bound me,
Sad Memory brings the light
Of other days around me.

—THOMAS MOORE.

The Third Column

By TOM TAYLOR

DOWN-TRODDEN ATHLETES

It is none of Moscow sports journalists to take up the cudgels on behalf of the poor, down-trodden bourgeois athletes who toil on Anglo-American playing fields for a somewhat pitiful pittance never averaging more than a few hundred dollars. Or endure the hazards of the roped square for periodic crashing and bag and bottle rewards barely enough to enable them to survive in return merely a paltry fifty thousand or so.

Most of us have known secretly that our star athletes can't possibly save up for a rainy day under their conditions. But then, we don't take to pay more than a hundred dollars for a seat even when a world championship is at stake. We don't have turned a blind eye to their starvation level.

It is the rainy day that is bothering our Moscow friends. They are worried lest when our champions days of glory are over they will slide into beggarly oblivion.

This solicitude deserves a better fate than it is likely to receive. It demonstrates once again how unfettered Russia is about sharing the way of life with others. By contrast, our denunciations of interference in her domestic affairs must seem churlish.

HORRIBLE EXAMPLES

The trouble is as like to stick to our own business, and get on with repayment, unregretted way. No doubt they manage their athletes better in Moscow, whereas we don't seem to mind if, when they retire our stars have only one car in the garage.

There are so many horrible examples, too, that the Russian authorities could pick on to support their contention that under our system an athlete doesn't have a chance.

There is Babe Ruth, for one. He only drew a maximum of $80,000 for one year at the peak of his career. You see pictures of him still autographing baseballs, maybe he has to do this to keep the wolf from his door, which anyone will agree is the lot of an out-time King of the diamond.

Then there is Walter Hagen. In his palmy days they called him Sir Walter, which was probably just a way to his skill at the blade. Now, well, he was unable to earn more than a million dollars during his career involving even his many pronouncements from advertisers. He still looks well-dressed and in good health on the golf course, but he could be overall cutting the cucumber sandwiching golfing sports outfitting business in order to keep out of the poorhouse. There is Gene Sarazen. It is rumoured he is still the millionaire he was when he pose out of the pine-tree picture, but that may just be one of those regrettable stories put out to broadcast us.

Mickey Walker is another and instance of poverty. He probably never made more than a quarter of a million dollars, and the sister he retired he has been forced into portrait painting. The most he can get for one portrait is reported to be "which means" the pose fellow has to paint it half-length, instead of full-length, if he is to keep abreast of his expenditure.

Cavalcade, also, is not affluent. Still, this country had a champion of champions, Jack Dempsey, who started in boxing, bare-fisted, hockey and half-a-dozen other sports. Yet he has so would not let him when he quit sports was to live, him a wreck in one of our gaslamposts.

BASEBALLERS COMPLAIN

We could give scores more, of course, but there is no use proximating outsides too much, perhaps. It's enough if we take a look at our present-day stars. American big league baseballers are complaining, and it must be admitted they have been a hard pressed lot lately (survive echo had to talk about forming a union to get their just dues. Just fancy expecting them to spend, not one hour but two or three every single day, almost during the summer, on a big baseball field with the crowd shouting their acclaim. And under the treatment like this to begrudge them more than a meager five, ten or twenty thousand dollars. No wonder the Moscow journalists can't understand our inhumanity.

It's much the same with professional hockey players. Some of them are so light-footed they get a yearling of $7,000 on salaries. Which everyone knows means, or perhaps difficult to save the odd nickel for a rainy day.

Ah, well that's enough. It's all too plain as does, sadly, to be dealt with our players. Maybe we'll have to raise the ante a bit if journeyman athletes are to be kept from the pity of self-meaning friends.

Sunrise and Sunset

JUNE

Times of sunrise and sunset (Pacific Standard time) at Victoria, B.C. for the month of June, 1946.

Date	Sunrise	Sunset	Date	Sunset
1	4 19	20 07	16	4 15
2	4 18	20 08	17	4 15
3	4 17	20 09	18	4 15
4	4 16	20 10	19	4 15
5	4 16	20 11	20	4 15
6	4 15	20 12	21	4 15
7	4 15	20 13	22	4 15
8	4 14	20 14	23	4 15
9	4 14	20 15	24	4 15
10	4 13	20 16	25	4 15
11	4 13	20 17	26	4 15
12	4 13	20 18	27	4 15
13	4 13	20 19	28	4 15
14	4 13	20 20	29	4 15
15	4 13	20 21	30	4 15

Times of sunrise and sunset (Pacific Standard time) at Victoria, B.C. for the month of July, 1946.

Date	Sunrise	Sunset	Date	Sunset
1	4 15	20 21	16	4 15
2	4 15	20 20	17	4 15
3	4 15	20 19	18	4 15
4	4 15	20 18	19	4 15
5	4 15	20 17	20	4 15
6	4 15	20 16	21	4 15
7	4 15	20 15	22	4 15
8	4 15	20 14	23	4 15
9	4 15	20 13	24	4 15
10	4 15	20 12	25	4 15
11	4 15	20 11	26	4 15
12	4 15	20 10	27	4 15
13	4 15	20 09	28	4 15
14	4 15	20 08	29	4 15
15	4 15	20 07	30	4 15
			31	4 15

Times given in Pacific standard for the 120th Meridian time. For each minute from 8 to 16 hours, from sunrise to sunset, the time given for Tacoma serve as distinguish, sign water from time water. Add one minute for each 20 miles east of Tacoma or subtract one minute for each 20 miles west. Daylight saving time between the high and low water, or given.

Victoria in Beard and Crinoline

From The British Colonist of June 22, 1859

The way for an advertiser to find a place in the news columns in Victoria, it seems, was to bring the editors copy of his wares.

"Special attention is called to the advertisement of the Victoria Bakery, in today's paper," said The British Colonist on June 21 of that year. "We have just been presented with an earnest of Mr. Nesbitt's abilities in his line, the likeness of a large and delicious Pound Cake—the eating of which enables us to speak advisedly of the excellence of the articles from its establishment."

It is very easy to picture Editor Amor de Cosmos writing that between mouthfuls and brushing the crumbs off his copy.

Greengrocers came bearing gifts, too. On June 24 The Colonist had this to say: "Advantages of Advertising. We might never have known Mr. C. F. Hibbard has his name in the paper, and we certainly would not have known that he had a large supply of fine Oranges for sale; we Washington Street, had be not advertised them, and sent us some fine samples to prove their quality. Most who does advertise get fair treatment in our columns."

Newspapermen were able to save on groceries here and there in those days, and some people say it can still be done.

Incidentally, Washington Street, Victoria, is still there in those days 50,000 oranges for sale, was officially closed to traffic on that ft. owner could maintain his right of phase property, according to an advertisement in an earlier issue.

"Notice is hereby given that in order to maintain our right of private property in the undermentioned street, the thoroughfare through Waddington Street will be closed through the whole of Thursday and until 12 o'clock noon on the ensuing day," said the advertisement, signed by Dallip & Waddington.

The Colonist launched another scoop about the Nanaimo election in its June 22 issue. Reward—One cocoanut will be paid for the Ambrotype of the candidate to represent the Nanaimo constituency of

Snapper at Victoria from south of the border were discovered by The Colonist as follows.—The San Francisco Herald, June 15, assures its readers that it is positively ridiculous to think that British Columbia is a gold-producing country; and that it is short time there will be no one here but Government officers. Really, this is startling news. Our merchants can't read the papers, or else they would not be erecting brick buildings, granite fronts and whatever, and they may as well change. What obtuse beings we are!"

Tides at Victoria

JUNE

Date	Time	Ft.	Time	Ft.	Time	Ft.
1	1 32	5.8	8 04	8.4	13 36	1.1
2	1 42	5.8	8 14	8.4	13 51	1.1
3	1 53	5.8	8 26	8.4	14 23	1.1
4	2 05	5.8	8 40	8.4	14 57	1.1
5	2 18	5.8	8 55	8.3	15 30	1.1
6	2 32	5.8	9 12	8.2	16 01	1.1
7	2 47	5.8	9 31	8.1	16 31	1.1
8	3 03	5.8	9 51	8.0	17 00	1.1
9	3 19	5.8	10 13	7.9	17 28	1.1
10	3 36	5.8	10 36	7.8	17 56	1.1
11	3 54	5.8	11 01	7.6		
12	4 12	5.8	0 02	1.0	11 31	7.5
13	4 30	5.8	0 31	1.0	12 01	7.3
14	4 48	5.8	1 03	1.0	12 32	7.2
15	5 06	5.8	1 35	1.0	13 05	7.0
16	5 24	5.8	2 08	1.0	13 37	6.9
17	5 41	5.8	2 41	1.0	14 10	6.8
18	5 58	5.8	3 13	1.0	14 42	6.7
19	6 16	5.8	3 45	1.0	15 14	6.6
20	6 34	5.8	4 16	1.0	15 45	6.5
21	6 52	5.8	4 46	1.0	16 16	6.4
22	7 10	5.8	5 15	1.0	16 46	6.3
23	7 28	5.8	5 44	1.0	17 16	6.2
24	7 46	5.8	6 13	1.0	17 46	6.1
25	8 04	5.8	6 42	1.0	18 16	6.0
26	8 22	5.8	7 11	1.0	18 46	5.9
27	8 40	5.8	7 41	1.0	19 16	5.8
28	8 58	5.8	8 12	1.0	19 46	5.7
29	9 16	5.8	8 44	1.0	20 17	5.6
30	9 34	5.8	9 17	1.0	20 49	5.5

To find the depth of water on the sill of the Inner Harbour at any time add 20 ft. feet to the height of high water as given above.

C.C.F. Will Assist Strikers in City

Members of the Oak Bay-Victoria Constituency Association of the C.C.F. will assist the International Woodworkers of America during their present strike, it was decided at a recent executive meeting at Woodworth Hall.

C.C.F. members will assist in the picketing, canvassing and in the distribution of pamphlets.

WILL ASSIST VETERANS

SHAWNIGAN LAKE, June 8.—Maskiat Branch, Canadian Legion, voted a donation of $25 to provide comforts for tuberculous veterans in Tranquille Sanatorium. G. W. Hooper, E. Barrot and D. Marts were authorized to be members. Plans for a picnic and dance were discussed. Major F. S. Greenhouse presided.

TWENTY-FIVE YEARS AGO

From The Daily Colonist of June 9, 1921

Heavy Rainfall—An unusually heavy rainfall is recorded for the 24 hours ending 8 o'clock last evening the meteorological office at Gonzales Heights recording 3.4 inches, which is the equivalent of 7,000 gallons per acre.

FIFTY YEARS AGO

From The Daily Colonist of June 9, 1896

The Cliff—An E. & N. car loaded with wire for the Hamilton Powder Co. ran away caught fire at the freight train shed Shawnigan on Friday night last, and in spite of every effort to save them the car and contents were destroyed.

SEVENTY-FIVE YEARS AGO

From The Daily British Colonist of June 9, 1871

Leaves Victoria—The steamer Enterprise sailed for New Westminster yesterday carrying 30 passengers and a very large freight. Amongst the passengers we observed Mr. and Mrs. P. J. Barnard and family, who intend spending a few weeks at Yale.

Letters to the Editor

We invite to the editor will be inserted letters over the signature, pseudonym and address of the writer. This rule admits of no exceptions. The Colonist does not necessarily endorse the views of its correspondents except in so far as the publication of their communications may be justified by their interest or importance should be received.

BEWILDERED

Sir,—Can you, in your columns, give heed to the angry cry of a bewildered citizen, one lone voice urging the Government to end these strikes which are paralyzing our economy.

As one of thousands not belonging to any Government or Union, I look to my Government to uphold the rights of all individuals and of all groups, but in this my Government is failing me. The rights of any individual or group should be upheld only in so far as upholding those rights does not damage the rights of others. Here in British Columbia, in the current labor disputes, the upholding of the rights of labor unions to strike and idle set is now infringing on the rights of people everywhere. The fruit businesses are being denied the right to harvest their crops and hence earn a living. Recently the farmers in the Okanagan were offered boxes only if they joined forces with the strikers. Does my Government sanction blackmail? In the nation's most serious food shortage, the people will be denied the fruits and vegetables to which they are entitled. In the nation's most serious housing shortage, the people are being denied the right to house themselves. The list is long. Hence my anger.

I do not advocate taking away the just rights of organized labor, or of any group. I do advocate denying organized labor, or any group, the right to take away the rights of others.

Government as such has sunk to, not what is best for the people, but what is best for the party. In this my Government is failing me and also in allowing any group to profit by methods which the Government, as reflected in its publicity, admits are illegal.

As to my bewilderment: In the current drive for increased wages, all groups are striving for increased purchasing power, in the face of warnings against the spiral of inflation. Inflation can be avoided, and increased purchasing power be achieved by a reduction in taxes? This would provide the needed incentive to increased production and employment. Government revenue from taxes would be reduced. I advocate supplementing that reduced revenue by an increasing production of new gold, which is time and again wealth to my Government, and as such, I fail to see how my Government can have too much of it. I advocate every incentive possible be offered for an increased gold production in order to exploit this natural wealth to the full. Australia relieved taxes on gold mines and on gold mine dividends. South Africa is now doing likewise.

If my Government will take to heart the own recent pleas to the people to save and reduce expenditure, why is it impossible for Treasury with new wealth in the form of gold to be maximum and with secondary wealth in the form of taxes to a minimum, and family expenditure to match, I for one will have good cause to lose my anger and bewilderment and at the same time regain my dwindling faith in elective, democratic government.

JACK FORJIM

1023 Kequimalt Road, Victoria, B.C.
June 7, 1946

Typewriter Champion Due Here Wednesday

Albert Tangora, world champion typist, will arrive in Victoria Wednesday afternoon and, within a minute, the world champion will give a public demonstration at the Victoria Business College between 4 and 5.

Mr. Tangora was last here in 1937. He was world typewriting champion at that time.

Valid Ration Coupons

Butter—Nos. R1 to R10, inclusive.
Meat—Nos. M39 to M40, inclusive.
Sugar—No. S1 to S14, inclusive.
Single preserve coupons valid May 2 included. June 1946 allowance for canning purposes.

Observation Car

By G.B.

Before B.C. Telephone Company bills were made up in Vancouver and mailed to Victoria, they arrived so promptly that householders always knew when it was the first day of the month and time to tear another sheet off the kitchen calendar. Now bills are delivered any time up to the 7th day of a month. Bills should be paid by the 15th day to avoid a penalty of $1, and late delivery naturally rules down the time for payment, the penalty date in all fairness should be extended for a week or more. . . . From Latest Letter Reader should ask himself: Am I spouting excitement when I should be thinking calmly? Is this the moment to try to make long-term gains, or is the danger too great to the whole economy? Will I bring even more unreasoning wrath down on the heads of labor? Am I being stubborn and provocative, and sitting too tight on the moneybags? Am I refusing to recognize that labor must have, and is going to have, a more generous share of benefits of the machine age? Each worker should consider: Is this strike good for me as an individual? Is it good for my union and my industry? Assuming we win the strike, will the gains benefit my country, or will it only foul up things all down the line?

From a reputable citizen's who recently spent a holiday at Quesnel City: "All the citizens that Victoria missed during the war, and still missed, are on display in the streets. There is no scarcity of men's suits, socks, shirts, gas coupons, boxes of chocolates. Electric washing machines, irons and toasters are on sale everywhere. Butter and sugar are slightly rationed. Liquor is not rationed, and is just about as plentiful as it was in Victoria. Many persons to whom I spoke were simply amazed to learn that absentees exist in our Province."

VICTORIA CAMERA CLUB

The Victoria Camera Club will hold its monthly meeting at the Y.M.C.A. on Thursday, June 13, at 8 p.m. R. W. Wells will give a talk on animal photography.

for BRAKE SERVICE See Us!

WE WILL MAKE SURE YOU GET THE "BRAKES" WHEN YOU NEED THEM!

McLEOD-LUMSDEN
YATES at QUADRA Motors Ltd.

Town Planner Outlines Views For Improvements in Victoria

A map showing how arterial highways could be developed around neighborhoods, eliminating heavy traffic through residential areas, has been prepared by J. B. Galbraith, of Central Mortgage and Housing Corporation.

Speaking before the Town Planning Institute of Canada, Mr. Galbraith expressed his opinion that any town plan for the city must include all of Greater Victoria. He has conducted a ten-day study of the city.

He advocated more land be set aside for school grounds, and said Victoria's streets would be an ideal "with more street car tracks, were installed."

It was suggested that land behind the Empress Hotel, extending to Rupert Street, and from Beacon Hill Park to Burdett Avenue, might be used for establishment of new public buildings to form a civic centre.

Communities grouped around industry, Mr. Galbraith pointed out, led to better residential development, happier people and less delinquency. He suggested the city should withhold from sale for the time being any land or properties it might now possess.

It must first be decided whether Victoria is to be an industrial or a tourist centre, the town planner emphasized.

Other proposals by Mr. Galbraith were development of the harbor, establishment of an airport, and a metropolitan water board to control water distribution and supply and the sewerage system.

90 HOUSES WOULD BE BUILT UNDER NEW PLAN

The commission tentatively approved a plan submitted by Housing Enterprises Ltd. calling for the erection of more than 90 houses in Saanich and adding constitutes. Proposed area for the project is bounded by Quadra, Alder, Tolmie, and Finlayson streets.

Forrest L. Shaw, chairman, and M. K. Cromwell, secretary, were authorized to look into the possibility of a meeting between city and municipal representatives in a first step toward arriving at an over-all town planning scheme for Greater Victoria.

Canadian Club Meets Wednesday

Major Edward A. Dunlop, ex-lieutenant of the Great War and supervisor of casualty rehabilitation, Department of Veterans' Affairs, will speak before the Canadian Club Wednesday noon at the Empress Hotel. His topic will be "Get to Know the Disabled."

His address will be an account of intimate attention given the casualty veterans to assist them in regaining confidence, and giving advice and guidance for the future.

Films selections will be played by W. J. Barker, a veteran who lost one arm in the World War.

The Changing Face of Victoria—Imperial Bank in 1910

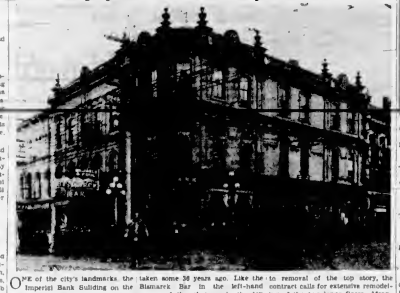

One of the city's landmarks, the Imperial Bank Building on the corner of Yates and Government Streets, is soon to lose all resemblance to the structure shown in the above picture from an old plate taken some 36 years ago. Like the Bismarck Bar in the left-hand corner of the photograph, the top story of the building is to go. Work has begun on a $107,000 contract to modernize the old but strongly built structure. In addition to removal of the top story, the contract calls for extensive remodelling of the two lower floors. Meanwhile, the Bank of Montreal, which occupies the Victoria branch is temporarily accommodated in the former Dominion Trust Building, opposite side of Government Street.

Hospital Allowed To Move Lumber

OCAP-1-118, International Woodworkers of America, central strike committee, yesterday gave permission to Royal Jubilee Hospital to move lumber required for completion of a driveway for the new medical wing, John Wainscott, business agent of the local, announced last night.

Urgency of Cancer Appeal Is Emphasized by Director

Victoria Cancer Control Campaign returns are slowly but steadily mounting, with the total contributed to date approaching $6,000, G. H. Stevens, campaign director, reported yesterday. The drive will continue until June 18, and the coming week is expected to show substantial increased returns in donations from business, commercial and industrial firms, and public subscriptions.

Further indications are also expected when information comes to hand regarding Victoria campaign proportions of donations made by head offices in Vancouver to be accredited to Victoria branch offices.

Several unavoidable factors have combined to stress urgency of the campaign, Mr. Stevens said. Other commendable drives have had immediate precedence, he also said. There has also been a serious lack of adequate advertising support and little time for organization for Victoria's first cancer campaign, a new cause in a territory well canvassed for other worthy objectives.

Distributed throughout the city, the campaign returns are slowly but steadily mounting, with the total contributed to date approaching $6,000. G. H. Stevens, campaign director, reported yesterday. The drive will continue until June 18, and the coming week is expected to show substantial increased returns in donations from business, commercial and industrial firms, and public subscriptions.

Further indications are also expected when information comes to hand regarding Victoria campaign proportions of donations made by head offices in Vancouver to be accredited to Victoria branch offices.

Several unavoidable factors have combined to stress urgency of the campaign, Mr. Stevens said. Other commendable drives have had immediate precedence, he also said. There has also been a serious lack of adequate advertising support and little time for organization for Victoria's first cancer campaign, a new cause in a territory well canvassed for other worthy objectives.

"We urge all who have donations ready, but who have not yet been called upon to be a canvasser to mail their subscriptions in direct," said Mr. Stevens. "In this way we will greatly aid our canvassers, who have a large territory to cover with little assistance."

Club Calendar

MONDAY — Gyro Club luncheon, Empress Hotel grillroom, 12.10 p.m.

TUESDAY—Rotarian Club luncheon, Empress Hotel ballroom, 12.10 p.m.

WEDNESDAY—Real Estate Board KH Kiat dining-room, 12 noon. Canadian Club, Empress Hotel ballroom, 12.15 p.m.

THURSDAY — Rotary Club luncheon, Empress Hotel ballroom, 12.10 p.m., Kinsmen Club, Empress Hotel, 6.30 p.m.

FRIDAY — Lions Club luncheon, Duke of Kent Room, Empress Hotel, 12.10 p.m.

Harold Butteris, member of the Gyro Club for the past 26 years, will be the speaker this week. His subject will be "The Work of the Department of Veterans' Affairs."

The Kitsilano Club will have George Mahon, Department of Veterans' Affairs, as guest this week. His subject will be "The Ability of Disabled Veterans for Work."

Major Edward A. Dunlop will be speaker at the Canadian Club luncheon, Friday, June 14. Major Dunlop is supervisor of casualty rehabilitation, department of veterans' affairs, and his subject will be "Get to Know the Disabled."

The election of officers will take place at the Lions Club meeting on Monday. Canada's speaker has not been announced.

K. B. Sedgwick, manager of the electronic division of RCA Victor Co., Ltd., Montreal, will be Rotary Club guest speaker. His subject will be "Television Today and Tomorrow."

At the Real Estate Board meeting (C.C.F. Bloc) Alderman Cameron, president, will speak on the recent meeting in Vancouver of the Central Mortgage and Housing Corporation and housing committee of the Dominion Mortgage and Investment Association.

Army Personnel Returning Home

Vancouver Island army personnel aboard the liner Aquitania, scheduled to arrive at Halifax yesterday are:

Cpl D W Stewart, Courtenay; Capt J L Wood, Cowichan Avenue; Maj David C. Baird, 180 Beach Drive; Victoria, W.O.2 C. R. Tudway, Comox; Sgt. W. B. Smith, Duncan; Pte M Andree, Cordova Bay; Cfn. B. Bilak, Victoria; Pte A J Cuddeford, Duncan; Sgmn. W M Moulton Cobble Hill; Pte A M Parker, R.R.1, Victoria; Pte. S T Piercy, 2046 Austin Avenue, Victoria; Cpl. Isaac O. Patrick, 749 McClure Street, Victoria; W.O.2 J. Moore, Victoria; L-Cpl G. O. Baker, 2610 Rockwell Street; Tpr J Baier, Galiano Island; Sgmn D. Stewart, 713 Oliver Street; Cpl. Harry Bagby, Ganges, Salt Spring Island; Capt. F J Parker, 1720 Hampshire Road; Capt A H Pedersen, Hazelmere; Sgt M MacLean, Port Alberni; Pte K. A. Cook, Nanaimo; Spr B. C. Warnock, Fairbridge Farm, Duncan.

Lodge Installs Officers

William Erickson was installed as regent of Malpolon Council, No. 1513, Royal Arcanum, at the 50th anniversary celebrations. He is seventy in the Golden Balloons, Oak Bay.

Other officers installed were: Wilbur Werthiner, vice-regent; Bert Laidman, orator; W. F. Drummond, past regent; D. W. Squire, secretary; J. J. Brassard, collector; W. Richardson, chaplain; Phil Dye, guide; Cecil Tucker, warden; Robert Page, sentry; W. B. Cameron, treasurer; Leslie Dash, Douglas Park; Walter Reverchon, trustee; Thomas Miller was installing officer. Nearly 200 members and guests attended the banquet and dance organized by Wilbur Werthiner.

Weather Forecasts

West Coast of Vancouver Island—Cloudy with showers, clearing in evening; light winds, becoming northwesterly in evening. Little change in temperature.

Vancouver and Victoria—Cloudy with showers; light winds. Warmer.

A Garden Fete will be held on Saturday afternoon next June 22, at Strangewood. Gordon Head. This is one of Victoria's beauty spots. A band will be in attendance. A Gordon Head bus from the city leaves the grounds on Marine Drive at 5.

At Shawnigan Lake Hy Vacation Times' June rates at Shawnigan Beach Hotel from $3.75 a day, $24.20 a week including room and meals. Fine swimming, sun decks, tennis, marine golf course, snack bar, boating, fishing. Phone Cobble Hill 32 for reservations.

An Informal Reception is arranged for Mr. Lloyd Powell examiner from the Royal School of Music in music teachers of Victoria. To be held at Empress Hotel, Saturday, June 15 at 4.15 p.m. in Princess Louise Room.

Special Notice. Women of the Moose, Victoria Chapter No. 25. Election of officers meeting date postponed from Monday, June 10, to Monday, June 17 instead. Mrs. Hall P. 1415 Broad Street, 7.30 p.m.

Will These Desiring Accommodation at "The Earth" Grandview Lake, kindly communicate as soon as possible with Mr. David Price, Duncan V1 Telephone Duncan 8312.

Alpine Club of Canada. Victoria section exhibition of mountaineering photographs, on loan from Vancouver section, in McDonald Hall 7.30 Tues., June 11, Tuesday, June 11th, 8-10 p.m.

Come to Garden Party at home of Mrs. Florence Nesbitt, 939 Pemberton Road, Wednesday, June 12, from 3 to 7. Tea 35c. Auspices Women's Auxiliary United Commercial Travellers.

David B Caird Registered Chiropodist. Foot ailments painlessly corrected. Under-water massage individually built supports. 723 Port Street. Beacon 3732.

O. H. Lowsberg, 20-21 Winch Bldg. Beginner's Prof. Street entrance; pins steam baths, light baths, massage, neuritic disorders, fractures. E 2311.

Garden Party in the rose garden at St. Joseph's Hospital, Saturday afternoon, June 15, 2.30 to 8 p.m. Admission, 10c tea, 35c. Junior Auxiliary in charge.

Afternoon Cruise on C.P.R. steamer through Gulf Islands, Wednesday, June 19. Adults, $4; children, 65c. Tickets now on sale.

Notice! We have no used egg dial or cull lumber available until tomorrow. Strike is over. Empire Wood Co.

Dine Mesanger Service offers to every householder a prompt, reliable delivery service for your utmost convenience. G 1234.

Free serial and sale of home cooking by Equimalt Streets and Cubs Auxiliary, 10 June 1946 St Paul' Church hall.

White Revolving Fetis had received from Paris and are now showing at our Mae Frith Millinery 1816 Douglas Street.

Little Centre, 965 Yates Street, the paintings of Emily Carr Canada's greatest artist. Open every day except Sunday.

M J Oscarz, D.C., registered Palmer chiropractor, X-ray 203 Pemberton Bldg. Ken Bldg. E 2742.

Home and Office Furniture refinished and polished. Interior Furnishing E 9214.

Victoria's Horticultural Society's Rose Show, Crystal Garden, June 21 and 22.

Salvage Collection — Oak Bay School Bar. Uplands this week. E 3417.

Apron? C.C.F. Garden Party, 430 Pemberton, July 10.

Veterans to Make Own Choice Of Doctors Under New Scheme

Veterans who formerly were required to go to designated doctors when in need of medical attention may now secure treatment from practitioners of their own choice, under new arrangements completed by the Department of Veterans' Affairs, it was officially announced yesterday.

Letters outlining the procedure to be followed have been sent to all members of the medical profession in British Columbia and the Yukon by Dr D W Johnstone, medical advisor to the D V A district administrator in Vancouver.

D V A may authorize treatment by the veteran's own physician for any condition if he qualifies under departmental regulations. However, since D V A now has a very wide range of modern medical facilities, in some cases it may be more expedient to refer case through departmental medical medical and treatment institutions.

Strike Blamed For Decline in Building Totals

Building permits totaling $91,856 were issued during the week in Greater Victoria. Figures showed a considerable decline compared with previous weeks, attributed to the province-wide master strike.

Twenty-three permits, valued at $39,235, were issued in the city. This total included four demolition permits.

In Saanich 21 permits were issued, at a total value of $39,215, including eight dwellings.

Oak Bay issued two permits, valued at $41,700, both for houses, and in Esquimalt one permit was issued, valued at $1,500.

Announcements

Esquimalt Chapter O.E.S. No. 41, will meet on Monday, June 17, at 8 p.m. in Oak Bay O.E.S. Hall Redman Street. Also the annual garden party will be held on Wednesday, June 13, at the home of Mr. and Mrs. George Stuart 1362 Hillside Avenue, to be opened at 2.30. There will be home cooking, fancy work, aprons, contests and other attractions. Come along and bring your friends.

Registration date for Grade 1 pupils in Saanich School District No 63 will close June 20. Parents may register their children at the nearest school, any school day, between 9 and 4 p.m. up to this date. Only children born on or before December, 1946, are eligible to enter Grade 1. Mrs. K. N. Sparks, secretary-treasurer, Saanich School Board, No. 63.

Alcoholics Anonymous—The fifth most prevalent disease, disease is alcoholism. Men and women who cannot overcome intemperate drinking by themselves, may be helped by others who have won release and win a life understood your problem. Consult the Victoria branch of Alcoholics Anonymous. Strictly confidential and without obligation. Apply P.O. Box No 1, Victoria, B.C.

Red Cross Garden Party. Naval Officer Row—Road, Saturday, June 15. All sorts of attractive things, gift boutique, dainty plants and trading, putting green, refreshments, 2.30 to 7. Auspices Women's Auxiliary Victoria Branch of Canadian Red Cross. Admission is free.

Women of the Moose, Victoria Chapter 25 June Jamboree—Radio All Stars, Friday, June 14 8 p.m. Chamber of Commerce auditorium Arcade Building. Admission, children over five years, 25c. Tickets can be obtained from members or Spencer's fruit department, lower main floor.

The Black Pearl, a magnificent musical show is just to keep you guessing. Plan to attend this great show for old and young alike. Friday and Saturday, June 14 and 15, Victoria High School. Tickets at Kent's Spencer's music department Marionette Library. Sponsored by Junior Auxiliary to Orphanage.

Eileen Mansfield, principal of Toronto Conservatory of Music, assisting director of Toronto Symphony Orchestra, will give an address on music at the Little Centre, 965 Yates Street, Tuesday, June 11, at 8.30 p.m. Emily Carr exhibition on view. General admission 50 cents, members 25 cents.

The Monthly Meeting of the Vancouver Island Rose and Alpine Garden Society will be held on Tuesday, June 11 1946 at 8 p.m. in Memorial Hall 621 Vancouver Street. Interested non-members and visitors to Victoria are cordially invited to attend.

The Log House, Mill Bay. We regret reservations be made in advance for meals except Sunday chicken dinners, which will be served as usual. Accommodation still available for Bum-per guests. For reservations and information phone 60 L4 Cobble Hill.

Little Centre, 965 Yates Street—"A Talk in Simple Language on Emily Carr and Her Work," by Mrs. Kearley, Wednesday, June 12, at 8 p.m. Tickets on sale at Little Centre and Marionette Library. Sc members, 35c. Coffee will be served.

Oak Bay Sunfrom—The Old Charming Inn. All bedrooms with private baths. Main Dining G 0261.

DIGGON-HIBBEN "Victoria's Most Interesting Store"

Things You've Missed!

Ticonderoga Pencil
Mechanical Indelibles
Cellulose Tape
Presto Paper Punch
Pencil Sharpeners

We're ready to help with Cards and Smart Gifts.

DIGGON — Pharmacy — Drugs. Never too late to look.

FATHER'S DAY June 16

DIGGON'S 1200 BLOCK GOV'T. STREET

Use the Old "RELIABLE"

No. 1 Warehouse 824 Johnson St.
3 Locations in All

STOCKERS SECURITY STORAGE LTD.
VICTORIA'S FINEST FURNITURE WAREHOUSE MOVING-PACKING
PHONE G 3181

WATERPROOF CLOTHING KERSEY SHIRTS
FISHERMEN'S WOOL PANTS - LIGHT WEIGHT FLANNEL SHIRTS

F. JEUNE & BRO. LTD.
916 JOHNSON STREET G 1621

HIT OF THE SEASON DRESSES

Sizes 11 to 44

FINE QUALITY COTTON SEERSUCKERS AND GINGHAMS IN STRIPS AND CHECKS

7.90

DICK'S DRESS SHOPPE
1324 DOUGLAS ST. PHONE E 7552

NEW SUITINGS

ARRIVING SOON

We have a shipment of new materials arriving shortly. Place your order now for ladies' or gents' suits

JACK DAVIS
TAILOR
623 YATES ST. PHONE E 5811

BIG HOLIDAY DANCE
Monday, June 10 — 9 to 12 P.M.
PRINCE ROBERT HOUSE
Young People's Association
Bunny Bentley's Orchestra
HOSTESSES
All Service and Ex-Service Personnel Invited Admission 25c

JUNIOR AUXILIARY TO ST. JOSEPH'S HOSPITAL
Invites You to Attend a
GARDEN PARTY
In the Rose Garden at St. Joseph's Hospital
on Saturday Afternoon, June 15
From 2.30 to 6 P.M.
Admission 10c - - - Tea 25c

ORDER YOUR WINTER COAL Supply Today
PHONE G 3541
J. E. PAINTER & SONS
617 CORMORANT STREET

Is Business Obsolete?
We are witnessing the impact of an advancing technology as it tears the obsolete framework of the old structure from its moorings, and historic records, no case of any group of organizations sustaining life in defiance of environmental change.
Read—"Is Business Obsolete?" in the June issue
TECHNOCRACY DIGEST
At Leading Newsstands

Its Horse Sense
You give us the empty bottles —we give you the cash.
VICTORIA BOTTLE EXCHANGE
1201 DOUGLAS ST PHONE E 6313

Weldwood CHAIRS
Lovely Gifts to a June Bride
WM. ROGERS
Exquisite Tableware
1847 ROGERS
Silverware
TUDOR PLATE
Silverware
1881 ROGERS
Silverware
COMMUNITY PLATE
Silverware
Teaspoons 17.75
Kentan Ltd
Watchmaker and Jeweler
E 5421 653 YATES

A GRAND FELLOW
Things are looking up! A small shipment of chocolate creaing came our way.
It wasn't much but every little bit helps today and it makes a big difference to the assortment.
Dick is a Grand Fellow
Welch's CANDY SHOP
743 PORT STREET

JOHNS-MANVILLE JM PRODUCTS
Recent Work Johns-Manville Asbestos Shingles
Application Agent Now
V. L. HARDWOOD FLOOR CO.
1821 BLANSHARD ST. G 5266

EXTRA SPECIAL DEBS
Never Months of Reason's Upgrade
Plus 10% Cash on Cleaning the Year
Out of Line Are for only $1.00
DIAMOND MENSWEAR
1903 Douglas Street
Mrs. M. Lelant Mrs. Thomas S. smith

G. F. STERNE & SONS, LTD. Have Appointed Us Agents for Their
"PROTECTIVE COATINGS"
"CEMENT WATERPROOFING"
ETC.
EVANS, COLEMAN & JOHNSON BROS. LTD.
1407 STORE ST. B 3165

OPEN FOR BUSINESS
CARS and TRUCKS FOR HIRE
BY DAY, WEEK OR MONTH
FRANK'S U-DRIVE
G 2511
1017 YATES STREET BRANDS MARSHALL Mrs. G. Yates

FEED — GRAIN — SEEDS — GROCERIES — HARDWARE
De-Weed
GOOD-BYE Morning Glory!
Morning Glory, Bindweed and other most objectionable weed. Insect them down in Scotts with the new 2-4-D miracle weed killer.
LIQUID 1 Pint 75c, Pint 1.25, Qt. 2.25, Gal. 6.75
GRAN-DEX Per Acre 1.25, Per Acre 2.50
Scott and Peden Ltd.
510 CORMORANT ST. G 7101

INSURANCE
SERVICE AND PROTECTION
All Lines of "Modern Insurance" against and written Automobile, Plate Glass, Fire, Jewelry, Fuel, Liability, Bonds
CONSULT US FOR RATES
MEHAREY & CO.
INSURANCE MORTGAGE LOANS REAL ESTATE
1111 VIEW ST. VICTORIA, B.C.

CAMPAIGN RIBBONS
Designations for uniform distinctions for overseas Maple Leaves, Red Leaves, Crusader Rounds
SUITS AND UNIFORMS MADE TO ORDER
We can rectify you promptly in the latest in serges or a smart new uniform
EFFICIENT REMODELING
St. James Tailors
E 6121 1101 PAPER ST.

Walnut . . .
DINETTE SUITES
6 or 7 PIECES
This attractive suite can be supplied either in 6 or 7 pieces. It includes extension table 4 chairs and buffet, also china cabinet. Really well made and reasonably priced
Side Chairs and Buffet 135.00
Table Chairs, Buffet and China Cabinet 185.00
GIVE . . . To Conquer CANCER!
HOME FURNITURE COMPANY
ON FORT Above Blanshard

Social and Personal

Mr. H. R Kingcote and Mr. A Kingcote, of Cobham, Surrey, England, are guests at the Empress Hotel.

* * *

Miss Kathleen Randolph, 802 Heywood Road, left yesterday by plane to spend the next three weeks visiting friends in Winnipeg.

Lt.-Gen. B. Hague and Lady Hague are guests at the Empress Hotel.

Mr. A. E. Smith, of Luton, England, is spending a few days in the city, a guest at the Empress Hotel.

Mrs. Henry Victor is arriving this week from Los Angeles and will be the guest of Mrs. P B Lampman, 85 Charles Street, for several weeks.

Mrs. C. P C. Schreiber and son John, of Duncan, are visiting the former's parents, Mr. and Mrs. A F Marshall, Orchard Avenue, for a few days.

Miss Sophie Lees, who came from Vancouver to attend the Rickets-Warner wedding at St. Saviour's Church, is the guest of Mr and Mrs G. E. Warner, Suffolk Street.

Mrs Edward Underwood has arrived from Edmonton to spend a month with her son-in-law and daughter Mr. and Mrs. B Dudley Markham, Bryan Lane

Mrs. P. E. Lampman is Charles River has returned from Vancouver, where she spent several days at the Hotel Vancouver while visiting friends

Mrs. H C Oldfield Norfolk Lodge, Lake, will be at home on Wednesday, June 12, from 3 to 5 o'clock in honor of her guests, Rev and Mrs. H. J H Oldfield and their twin sons, of Crystal City, Man.

Mrs. Roger Monteith, Oak Bay Avenue, left THE DAILY COLONIST where she will spend a month visiting her son-in-law and daughter Mr and Mrs F P Beckett and their twin sons, Roger and Peter

Mrs. H. B. Beaven, Mrs. Cecil Simpson, Major and Mrs. Cuthbert Holmes and Mr and Mrs. Moyle, of Ladysmith, returned Friday evening from Kelowna where they attended the wedding of Mr. Philip Dwyer Holmes to Miss Joan Douglas

Vancouver visitors staying at the Empress Hotel include Mr and Mrs. J. Barter, Mr. M Ralph, Mr and Mrs. T Owen Mrs M B Abel Mrs W. W. Johnston Miss Anne Griffin Mr. J M Lee, and Mr and Mrs C B Thiele

Out-of-town guest at the Fisherman's Wharf wedding last evening were Mrs. C James, grandmother of the groom, Mr M Ray Thomas, of Ladysmith; Mr and Mrs J Mitchell, Youbou; Mr and Mrs E Laird, Eastern visitors attending a holiday in the city, and guests at the Empress Hotel, include Mr William Gibson, Port Arthur, Mrs. W. M Romano, Bear River, N.S. Dr. and Mrs. D H Balloon, Montreal, Capt F M McLaughlin, Ottawa, Mr Goodwin R Harris, Mr. N A. White Mr and Mrs J W Barton, and Mr and Mrs. W R Caven, all of Toronto.

Miss Margery Tindall, Sea Terrace, entertained at the tea hour yesterday afternoon in honor of Mrs. Harold C. Bourne who is leaving that week to reside in Vancouver She will be accompanied by her two daughters, Carol and Alden The guests were Mrs. R. Ard, Mrs. H Salmion, Mrs J. Cook Mrs. A. G. Pulmer, Mrs. W. T. Rutherford, Mrs. W. Lock and Misses Evelyn Hammond and Edith Parsell.

Out-of-town guests here to attend the Watson-Fortin wedding Friday evening included Mr and Mrs. L. Bronsdon, Miss Francisco Mrs. L. Tweedie and Miss Mrs. William Watson Mrs K Haughston and Mrs. H Millican, of Vancouver, Mr and Mrs A D Proctor, Mr and Mrs. E R Norris, Mr and Mrs D. Norris, Mrs L. Macr, Miss Elsie Nunnelea, Mr Earle Squires, Mr. and Mrs L Francis, Mrs Colin Mac Arthur and Capt. and Mrs D E. Warburton, of Nanaimo

Miss Pat Graves was hostess Friday evening at a delightful party held at the Kit Kat Cafe Douglas Street The guests included Misses Dorothy Jackson, Frances Cross Margaret Rose Phyllis Wright, Aileen Gill, Barbara Bell June Day, Diantha Abbott, Beverley Wallace, Lorraine Miles, Joyce Collard, Lorna Lee Joyce Cassidy, Alwyn Smyth, Mary Ann Mair, Marion Mair, Elizabeth Martin and Mr Alan Wallis, Mr Peter Salmon, Mr. Don Smith Mr Des Carey, Mr Don Elliott, Mr Lyle Russell Mr Will Bates, Mr Ken Laughton, Mr Alan Keyworth, Mr Frank Martin Mr Jim Coverdale, Mr Melvin Balsgrove, Mr Arthur Wilkinson, Mr Bob Grundison, Mr John Cowan, Mr Elmer Green and Mr Gordon Brown.

Mrs P Homer-Dixon and son, Douglas, and daughter, Mrs. Barr, Mr and Mrs. Eric Metcalf, Mrs. G T. S Archbold, Victoria, Mrs. F Russell, Mrs G Harkness, Mr J E Green, Mr and Mrs. E W Bizett Duncan, Mr C Lonsdale, Mr W. Duncan; Mr and Mrs Peter McKie, Jordan River.

Ettore Mazzoleni, principal of the Toronto Conservatory of Music and associate conductor of the Toronto Symphony Orchestra, will arrive in Victoria today and will be a guest at the Empress Hotel. On Tuesday evening he will be guest speaker at a public meeting at the Little Centre

Visitors From South on Annual Holiday

Colston Photo

MRS. Charles H. Turner and her attractive fair-haired daughter, Poody, have arrived Vancouver from San Francisco for their annual Summer holiday in Victoria. They are guests at the Turner's brother-in-law and sister-in-law, Mr and Mrs. Hubert Bevan, at their Summer cottage at Deep Cove

Chemainus News

WOMEN'S AUXILIARY No. 191 to the Canadian Legion met recently with Mrs. C Olsen president. Mrs. Nora Cates was elected secretary. Other officers elected were Mrs. C Coles, Mrs. R Barker, Mrs. R Andrews, Mrs. H E Knight, Mrs. A Crabbe Mrs. E Hart, Mrs. W Jackson and Mrs. S Andrews. Approximately 20 members have now enrolled.

Chemainus P-T-A met recently with Mr. Holm presiding. Miss Betty Erickson, Dr. W Pivodiletofs and Mr. James Allen were guest speakers. Mrs. Holm presented Miss Eileen Wasler, health nurse, with a gift of appreciation for her work during the past year. Presentations were also made to Mrs. James Sandwith, primary teacher, and Mrs. Fred Clarke

Mr. McAdam Will Speak to Club

IT was announced that the Women's Canadian Club will hold its annual meeting at Prince Robert House on June 21 by Mrs. Alan J Campbell, president, yesterday afternoon at the Empress Hotel Election of officers will be held and reports will be presented Mr. Francis B De Sells a young Frenchman who fought with the Maquis in France during the war, will be guest speaker

Mrs Campbell also announced that the club would hold a reception on July 17 in honour of Lady Alexander as the fifth lady governor of the Empress Hotel

Following the business meeting, Miss Birtle's Academy Mrs Marilyn Bevan and Miss Sheila Bates Mr. Ballet will be entertained with piano selections. All three artists are festival winners. Miss June Milburn rendered several vocal solos. A film entitled "The Carillon" was shown by the British Columbia Travel Bureau

The next general meeting will be held on June 27 at 8 p.m. when Mr. W. A. McAdam, agent-general for British Columbia in London will be the guest speaker

Students Present Musical Recital

Pianoforte and vocal students of Miss Ethel Jones presented an enjoyable program before an audience of 150 in the Victoria Trade Centre Friday evening. Unscheduled features in the program were an impromptu message by Madame Kathleen O Grady, well-known London musician, who received a great surprise from England for a visit and the presentation of a beautiful basket of flowers by the class to Miss Jones Among the numbers of special interest was the opening song "Exile" music and words written by an Victoria residents Miss Florence Barnham and Miss Stella Langdale respectively.

Olivia taking part in the recital were Piano Pulay Clegg Bandi Bujari Jacqueline Peter Martin, Lesjel Vivian Trimble Marion Gibbs and Martin Thompson vocal Joyce Hoenstain, Nancy Carmichael, Patty Clegg, Jean Anders Loreen Baxter, Nora Elliot Carol Richard Bella Tossweed Maxine Simpson, Helen Porter Margaret Hubbard, Joyce Thompson and Jean Curry Vocal Duets Jean Anders and Helen Porter, and Margaret Hubbard and Joyce Thompson Marion Gibbs refined, and the class choir, with Betty Townsend as soloist showed sound preparation in 1946 songs of "Alleluia" and Sir Hubert Parry's "Jerusalem"

HAIR RESTORER

An amazing Egyptian mixture of animal fat was considered a cure for baldness.

Marriage Unites Pioneer Families

A marriage uniting two pioneer families of Victoria and Nanaimo, was solemnized yesterday afternoon at St. Stephen's Church, Mount Newton by Reverend J A Partridge when Margaret Agnes, elder daughter of the late Mr. and Mrs James H. Johnston, Victoria, became the bride of Joseph Miller Brown, son of Mrs. J. M Brown, 464 Fleming Street, Nanaimo. Mrs. J. E. A Eadon presided at the organ.

The bride was attired in white satin bridesmaid's princess style with lace panels down the front, big pearl buttons down the back, sweetheart neck and lily-point sleeves. Her finger-tip veil of embroidered net was arranged under a juliet cap trimmed with gardenias. She carried a gift, a single strand of pearls, and a bouquet of pink roses and white carnations, completed her charming ensemble Mr. Reginald Carrier gave his niece in marriage.

Mrs. Kenneth B. Page, wearing blue net, was matron of honor for her sister, and the bridesmaids were Miss Wilma Brown, sister of the groom, and Miss Marjorie Clark, dressed in twin frocks of pink lace All were hats covered with flowers to match their gowns. Mrs Page carried peach gladioli and white carnations, and the bridesmaids bouquets were composed of carnations and sweet peas.

Mr Kenneth B. Page supported the groom, and ushering were Mr. A D Gillespie and Mr L P Johnston.

As the couple entered the vestry to sign the register, the congregation sang "O Perfect Love."

Mrs. Johnston held at the home of the bride's uncle and aunt, Mr. and Mrs. Reginald Carrier, Tod Inlet, where Mr. T S Pope gave the toast to his cousin

For a honeymoon on the Mainland the bride chose a misty-blue and soft white straw hat trimmed with navy blue to match her topcoat, and a corsage bouquet of pink roses The couple will reside in Victoria

P.-T. Associations

Tillicum P.-T.A annual meeting June 11 at 8 p.m A musical program and social will follow the business meeting

Mrs J J Carney was elected president at the annual meeting of Cloverdale P.-T.A on Wednesday. Other officers elected were Mrs. F G Woodward, honorary president, Mr E B McLean, 1st vice-president, Mr Dan Pearman, secretary, Mrs. B Hollinger, treasurer Mrs M Francis, Mrs L. Matthews, Mrs F W. Burdge and Mr E B McLean, district council. Convenors elected were Mrs. A B Cairn, Mr A Worthington, Mrs P Farrow, Mrs. C Grimshaw Mrs G Hall Mrs J McKinty, Mrs Dixie Mrs. A Worthington and Mrs P W Burdge A Spring bazaar will be held, Wednesday at 2.30 in the school grounds.

Mrs. A McKinnon convener reported that plans were completed for the graduation exercises on June 21 at the James Bay P.-T.A meeting recently, at which Mrs. H Moore presided It was reported that repairs were needed at Memorial Park playground for the Summer months A gift was presented to Mrs. Moore by Mr J King, on behalf of the members.

The Willows and Monterey Parent Teacher Association will hold a tea at the home of Mrs and Mrs. Alan Campbell, 1 Lansdowne Road, on Saturday from 2 to 5 p.m.

A feature of the afternoon will be modeling of millinery and furs from the Hudson's Bay Company. There will be a cake sale and a bargain tip for the children and a tombola and a flower stall.

Proceeds are to go to the Solarium Building Campaign. Parent Teacher Association Admission including tea, will be 25c

GARDENING EDIT

Charles VI of France issued an edict in 1397 forbidding common people to play cards on working days.

TELEPHONE E 2513

Harold S. Timberlake
OPTOMETRIST
HAVE YOUR EYES EXAMINED REGULARLY
647 YATES STREET APPOINTMENTS: 9 to 5.30

Qualicum Wedding Of Wide Interest

Of wide interest on the Island and in Vancouver, was the marriage solemnized May 25, in the rotunda of the Hunter Inn, Qualicum, when Miss Pamela Cicely Thwaites, daughter of Major and Mrs E Dundas Thwaites, French Creek, and granddaughter of Reverend and Mrs J X Willcocks, Gerrards, England, became the bride of Mr. Richard Eugene Homer-Dixon, Vernon, Reverend J L. McLean, Victoria officiating.

The attractive brunette bride given away by her father, Mr E Thwaites, wore a floor-length white taffeta frock and elbow-length mitts of lace. Her full-length veil of net and old Brussels lace cascaded gracefully from a Mary Stuart headdress In striking contrast was her bouquet of scarlet roses.

Miss Audrie Thwaites sister of the bride was maid of honor. Her full-length dress was pastel blue focus embroidered organdy and elbow-length lace mitts were en tone A matching Juliet cap and a bouquet of sweet peas and stocks completed her ensemble

Three bridesmaids Miss Mary Pearman, Miss Constance Butler, Vancouver and Miss Patricia Thwaites, sister of the bride, were gowned in identical floor-length frocks of pastel blue and pink embroidered Swiss organdie with matching mitts and caps Tiny Grace McMillan, Qualicum Beach, was in pale pink and carried a Colonial bouquet

Mr Hugh Mann Vernon, was best man and ushers were Mr. Ronald Thwaites, brother of the bride Mr Douglas Homer-Dixon, Victoria, and Mr Peter Morgan, Qualicum Beach.

Following the ceremony assisted by Mrs P Homer-Dixon, aunt of the groom, Mr and Mrs Thwaites received the guests

Mr C Lonsdale proposed the toast to the bride which was responded to by the groom

For her honeymoon the bride's going away costume was a grey tailleur with matching hat and a bouquet of blue, with black accessories and a corsage of gardenias and orphanids.

Mr and Mrs. Homer-Dixon will make their home at "Homewood," Vernon

Girl Guide Notes

East Victoria Local Association will meet on the home of Mrs. Curtis Sampson, 1003 Newport Avenue Tuesday, at 8 30

First View Royal Guide Company and Brownie Pack were formed recently Wings of Gliders and Brownies held their first meetings. Miss D Stocken, district commissioner, conducted a special meeting A local association was formed with Mrs. Jean Somerset and Mrs. Dodson as secretary-treasurer

Miss Carr Visits Little Centre

The Little Centre 916 Yates Street was honored on Friday afternoon by a visit from Miss Alice Carr who came especially to attend the exhibition paintings by her sister, the late Emily Carr Miss Carr was accompanied by Miss Winnie Carr and Mrs. Carr presented a generous donation to the Little Centre, a donation particularly valued by those who are working upon this new art project in Victoria

FATHER'S DAY, JUNE 16

A Few Suggestions for Dad!

Pen and Pencils by . . . Parker . . Sheaffer Waterman	$5.95 Up
Electric Shavers . . . Schick	$18.00 and $21.50
Remington	$19.95 and $23.95
Kirsten Pipes	$10.00 Up
Ronson Lighters (limited quantity)	$6.00
Gentlemen's High-Grade Wrist Watches	$15.00 Up
Expansion Watch Bracelets . . Sterling silver $11.00 . . Gold filled	$13.00
Tie Clips . . . gold plated	$1.00
Sterling silver $2.00 . . Gold filled	$2.50
Signet Rings . . . Stone Rings . . . Watch Chains . . . Cuff Links . . . Wallets . . . etc, etc.	

ROSE'S Ltd
JEWELERS & OPTICIANS
Phone E-6014 1317 DOUGLAS
Terms N.P.I.B. Regulations

BRITISH-MADE
COATS — SUITS — DRESSES
Piccadilly Shoppe
DIRECT from ENGLAND
1105 GOVERNMENT ST. G 3332

Tailored Suits
MADE FOR QUALITY AND STYLE
FINE ENGLISH TWEEDS AND WOOLENS
FOR ALL SEASON WEAR
1101 GOVERNMENT ST. GORDON ELLIS Ltd

Ritz MILLINERY
★ SMART
★ DISTINCTIVE
★ REASONABLE
D O U G L A S
1447 Douglas

New Arrivals in Red and Blue SANDALS
Plus Heels $6.50
Cuthbert's SHOE STORE
717 Fort Joe Walsh G4111

FOREMOST IN FASHION
• DRESSES
• SUITS
• COATS
Mary Constance DRESS SHOP 784 FORT ST.

ADRIENNE Beauty Creations
Adrienne Beauty Creations include a complete assortment of Jewelry, Rouges, Lipsticks, Make Up, Lotions and Creams—all especially blended for every type of feminine loveliness
At Your Rexall Store
THE OWL DRUG CO., LTD.
Prescription Specialists for Over Fifty Years
Cumshah Bldg. Cor Douglas and Fort Phone G 6188

Nutshell GIFT SHOP 837 FORT ST.
FOR THE NICEST
• BREAKFASTS
• LUNCHES
• TEAS
• DINNERS

ALL DAY STORES
Kodak Finishing
Crystal FINISH

Breck Oil Treatment
Given by CLARA
Will restore dry or oily hair to normal gleaming loveliness
Annas Taylor
BEAUTY SALON
E 8015 1004 BROAD STREET

Authorized Dealer for
MAYTAG
CONNOR
GILSON
Washer Sales and Service
All Makes Repaired
Modern Appliances
941 Yates E 2015

M&M
One Week Only
STARTING MONDAY
SALE OF DAMAGED GOODS AND ODDS AND ENDS
INCLUDING
ENAMELWARE, GALVANIZED WARE
And Numerous Other Hardware Items
McLennan, McFeely & Prior, Ltd.
Established 1858
Phone Exchange Connecting All Depts.
1400 Government Street G-1111

STAR TRIO ★ ★ ★
TEA
JAMESONS
JAMESONS Coffee
JAMESONS
PICKED for perfection
PACKED for protection
POURED for pleasure

Foster's FINE FURS
furriers Since 1895
Finest Selection of Furs in Victoria
Quality is—are in greater demand than ever Here at Foster's you will find a worthwhile selection at "investment" prices. It is good sense to buy now—pay for it during the Summer A reasonable deposit will hold your choice, fully insured and unmatchically stored, until required next fall
FUR STORAGE SPACE
Is still available Have your fur garments protected by Foster's reputation for reliability Standard rates.
753 YATES

RUG CLEANING AND REPAIRS
★ INVISIBLE WEAVING
UPHOLSTERY CLEANING
CARPETORIUM
★ E 7861
CASH PICK-UP AND DELIVERY

Furniture is Obviously Cheaper
"from WAREHOUSE to YOUR HOUSE"
AT HUMBER BROS.
IN THE HUMBER WAREHOUSE
BANTON ST. E 5111 OPPOSITE THE COURTHOUSE

LARGE-BRIMMED SUMMER FELTS . . . Ultra Smart!
Navy, White, Black, Brown
$ 3.95 MISS N. E. LIVINGSTON, 614 View
BROWN MILLINERY PARLORS—Victoria, LTD.

Strathcona Lodge School
SHAWNIGAN LAKE, B.C.
BOARDING SCHOOL FOR GIRLS—GRADE 7 TO SENIOR MATRIC
SCHOOL REOPENING SEPTEMBER 11
Headmistress Miss Gwen Davies
Correspondence During Summer Holidays, Ta Miss Gildea

Couple Married in Boston To Make Home in Victoria

Mrs. Thomas Drinsfield, Boston, John Warburton Green, younger son Mass., announces the marriage of of the surveyor-general of British her niece, Anna Frances Boette, to Columbia and Mrs F. C. Green, Fort Bay Road, Victoria, which was solemnized at Boston, Mass, on Saturday afternoon, May 18, by Rev. Vernon Loescher, of the Congregational Church, before an altar banked with white lilac.

The bride, given in marriage by her brother, Mr. Thomas Stoddard Boette, wore a white satin gown fashioned on princess lines with square neckline encircled with satin roses. Her illusion veil fell to the floor en train from a lace cap trimmed with seed pearls and orange blossoms. She carried a bouquet of white aster, peai, carnations and lilies.

The bride was attended by Miss Elizabeth Mitchell, Boston, as maid of honor, gowned in rose taffeta, and her young cousin, Miss Arlene Fairbanks, Farmingdale, N.Y., as flower girl, in an aqua taffeta frock. Both carried bouqs of multi-colored dark pansies and wore pansy headdresses. Mr. Roger Hampman, Bangor, Me., was the best man and the ushers were Mr. Frederick Kirkilis, Roxbury, Mass., and Mr. Wendell Fairbanks, Farmingdale, N.Y.

The guests at the reception which followed the ceremony were received by Mrs. Thomas Drinsfield and Miss Edith Green, sister of the groom. For a honeymoon trip to Nantucket Island and Victoria, B.C., the bride wore a navy blue gabardine suit, spun coat and natural straw hat. Mr and Mrs Green will be at home at 347 Foul Bay Road after July 1.

Weddings

RICKETTS—WARNER

St. Saviour's Church, Victoria West, was the scene of a pretty silk white wedding last evening when Rev. O. Kendell officiated at the marriage of Barbara Ann, only daughter of Mr. and Mrs. G. E. Warner, 708 Bulwer Street, to Charles Frederick Ricketts, eldest son of Mr. and Mrs. Frederick Ricketts, 808 Lampson Street. Miss B. Jacklin presided at the organ, and while the register was being signed Mrs. O. Floyd sang "I'll Walk Beside You." Given away by her father, the tall, dark bride was lovely in a gown of ivory slipper satin featuring lace reverses from the shoulders to the waist and made with sweetheart neckline, lily point sleeves and full skirt slightly en traine. Her floor-length veil was caught to her head with gardenias. She wore a strand of pearls and carried a shower bouquet of red roses and stephanotis centred with gardenias. The three attendants, Miss Dale Sutherland, cousin of the bride, as maid of honor, Mrs. H. Law and Miss Algerine Ricketts, sister of the groom, all wore beaffiant frocks of white organdy with lace Dutch caps and mitts. Miss Sutherland carried an arm bouquet of pink carnations and mauve sweet peas and the latter two had pink and white carnations. The best man was Mr. Stanley Ricketts, brother of the groom, and ushering were Mr. Richard Warner and Mr. Stanley Ricketts, brothers of the bride and groom. Following the ceremony a reception was held at the Warner home where Mr. W. Williams proved the health of his godchild. For a honeymoon trip to Banff and Edmonton, the bride travelled in a cherry-red gabardine suit with black hat and pleasing accessories, and gardenia en corsage. The couple will make their home at 639 Monterey Avenue.

SHEA—ANDERSON

A marriage ceremony at First United Church, Thursday evening, united Barbara Gladys, only daughter of Mr. and Mrs. Arthur Anderson, Harbinger Avenue, and Erwin Harvey Shea, fourth son of Mr. and Mrs. Herbert Shea, 494 Gorge Road, Rev. H. A. McLeod officiated. The bride, given away by her father, was lovely in a pale blue suit with black accessories. She wore a corsage of gardenias and red roses. Her bridesmaid, Miss Barbara Griffin, wore a beige suit with green accessories and wore a corsage of roses and sweet peas. The groom was attended by Edward Anderson, brother of the bride. Following the ceremony a reception was held at the home of the groom's parents. The couple left for Vancouver, where they will make their home.

JACK—PATRICK

At a quiet ceremony which took place on Saturday, June 1, Tannis Mae Patrick daughter of the late Mr. and Mrs. John Coulter, was united in marriage to David Laurence Jack, son of Mr. and Mrs David Jack, Sach Current Road. Rev. McConnell was the officiating minister. The bride's sister, Mrs. Martha Kidd, was the only attendant, and Mr. Alex Sibpson supported the groom. Following the ceremony the reception was held at the home of Mr. and Mrs. Frank Allen, 146 Joseph Street. The couple will make their home in the city.

TURNER—LAKE

The marriage was solemnized in The chapel of Christ Church Cathedral on Saturday, evening at 8, when Angela Margaret, daughter of Mr and Mrs. J. C. Lake, 58 Menzies Street, became the bride of Nelson Frank Turner, son of Mr. and Mrs. B. Turner, 646 Admiralty Road. Very Rev. Spencer Elliott officiated, and Mr. Jenkins played the traditional wedding music.

Given away by her brother-in-law, Mr. J. C. Wilson, the bride was lovely in a two-piece sky blue light gabardine dress featuring Dolman three-quarter-length sleeves, covered buttons down the front, and navy blue sailor hat with sky blue trimmings, navy blue accessories and carried a white prayer book. Her outfit was completed with a corsage of small white carnations and Talisman roses. The bride's only attendant, Miss Ruth Best, wore a pale pink dress with black accessories, complemented with a corsage of iris and white stocks. Mr. John Turner, the groom's brother, was best man. Following the ceremony a reception was held at the home of the bride's sister, Mrs. J. C. Wilson, 1840 Haultain, where the toast to the bride was proposed by Col. Bessonette. For a honeymoon at Banff the bride chose a three-piece peach grey tailored gabardine suit with navy blue accessories. Upon their return the couple will make their home in Vancouver.

THOMAS—MIKUSH

Last evening at Christ Church Cathedral the marriage of Mary Frances, eldest daughter of Mr. and Mrs. Lawrence MIKush, Margo, Saskatchewan, to Ernest Richard Thomas, second son of Mr. and Mrs. Bert Thomas, 2½ Island Highway, was solemnized by Rev. T. T. Lodwick. Mr. Thomas Jackson presided at the organ. Given away by Staff-Sgt. Harry Corner, the bride wore a lovely gown of white satin styled with sweetheart neckline, lily point sleeves and full skirt with lace insertions. Her double veil fell to the floor from a coronet trimmed with orange blossoms. Her ensemble was complemented by a pearl necklace and a bouquet of calla lilies. Miss Florence Kennedy, wearing a white satin fashioned with high neckline and full skirt, a white Dutch cap and carrying a bouquet of peach gladioli, attended the bride. The bridegroom had his brothers, Mr. M. Ray Thomas, as best man, and Mr. Morris L. Thomas ushering with Mr. William Francis. The reception following the ceremony was held at the Thomas home, where Mrs. Thomas and Mrs. W. R. Kirkpatrick assisted the young couple in receiving. The three-tier cake topped with a miniature bride and groom and flanked by lighted white tapers, centred the table. The toast to the bride was given by Mr. W. R. Kirkpatrick. After a honeymoon in Seattle, for which the bride chose a grey pin-stripe suit with Summer white topcoat and pink accessories, the couple will make their home in Victoria.

LONDON (CP). — Field Marshal Viscount Montgomery is writing his second war history — Normandy to the Baltic." His first book, El Alamein to the River Sangro" was distributed only to officers of the 8th Army.

Recent Graduate

Pictured above is Edmund Dragotly Jorre de St. Jorre, B.A., LL.B., who recently graduated from the law school of the University of Alberta. He is the son of Mr. and Mrs. Edmund Jorre de St. Jorre, Pinewood Avenue.

LOVELY NORMA LOCKE

Miss Mari Kennedy Locke is pictured here. Kinsmen Club Progress Ballroom June 14.

You can be back with us in the hairdressing your beautiful gown by Victoria's leading beauty salon.

The MARGO BEAUTY SALON
718 YATES E 4023

VACATION-IZE
Be sure your car is safe — have the steering checked — brakes tested — motor examined then you will have a worry-free vacation.
Victoria Depot Garage
ABOUTSMITH AT ARNDT
Next to Travis Lines Depot. E 8121

Casual Suit Ideal for Summer Weather

A Summer travel suit designed of a pretty Spinning Wheel print, in rayon Shantung by Veseng. The suit has a short, square cut bolero with three-quarter sleeves and a wrap-around skirt with side drape and big bow. Ideal for spectator sports and typical of the casual clothes being worn this season.

Comic Strips Again Juggled

TO conserve space it has again been necessary to change the comic section. This Sunday Mary Worth's Family, Flash Gordon, the Nebbs and Pop have been squeezed into the weekly colored comic section. Blondie, the Phantom and Rip Kirby are not as usual. Popeye and Mutt and Jeff have regrettably been left out of the edition.

Societies

Women of Moose, Victoria Chapter No. 28, will meet Monday, June 17, instead of June 10, in the K.P. small hall, 1411 Broad Street, at 7.30 p.m.

The Ladies' Auxiliary of United Commercial Travellers have arranged a tea and garden party to be held at the home of Mr. and Mrs. Horton, 938 Pemberton Road, Wednesday afternoon, June 12, from 3 to 5 p.m. Mrs. Whitehorn is convener and the proceeds will be in aid of the relief.

Empress Lounge Scene of Wedding

A pretty wedding took place in the lower lounge of the Empress Hotel on Friday evening when Hilma Juliana Parish, youngest daughter of the late Mr and Mrs. A. L. Haughton, Chase River, B.C., became the bride of James Alexander Watson, eldest son of the late Mr. and Mrs. T. Watson, Victoria, B.C. Rev. G. A. Reynolds performed the ceremony and Mr. C. Boulter played the wedding march. Mr. Jackman was the vocalist.

The bride, given in marriage by her brother-in-law, Mr. E. R. Morris, of Nanaimo, wore a floor length gown of turquoise blue with matching elbow length mitts. An orchid flower hat and orchid corsage completed her ensemble. Mrs. Ruth Muir was matron of honor and wore a long dress of peach crepe, with flowered hat and gloves with corsage of gardenias.

Mr. A. D. Proctor, of Nanaimo, was best man and Mr. Elmer Kreiler and Mr. Gerald Elliott ushered.

A buffet supper was served in the lower lounge and a three-tiered wedding cake centred the table. Pouring were Mrs. L. Neumann, Mrs. L. Tweede, Mrs. Frank Hall and Mrs. D. W. Carter. Mrs. Georgia Keiler, Mrs. George Elliott and Mrs. Elmer Keiler assisted in receiving.

For a honeymoon at Vancouver and points north, the bride wore a grey tailored suit, fox furs and black plastic accessories. On their return Mr. and Mrs. Watson will reside at 1634 Caledonia Avenue.

Party Winds Up League Events

The lovely grounds at the home of Mrs. Curtis L. Sampson, 1002 Newport Avenue, were the scene of a delightful garden party and bazaar given yesterday afternoon by members of the Solarium Junior League. The event, which is the last to be given by the league this season, realized over $200 and will be used for the Solarium.

Mrs. Sampson, Mrs. G. P. Dunn, league president, and Mrs. L. Miller received the guests, among whom were several nurses from the Solarium. Tea was served at small tables set out on the lawn and pouring were Mrs. A. J. Watson, Mrs. D. J. Mugford, Mrs. R. Logan Mayhew and Miss S. D. Andrews, superintendent of the Solarium.

The stalls, which included flowers, home cooking, superfluities, and handiwork, proved very popular. Bazaar arrangements were in charge of Mrs. H. B. McClure. The Lady with 1,000 Pockets, Mrs. M. Drinkwater had interesting gifts for the children.

Ward Auxiliary Hold Blossom Tea

A successful tea and bazaar was held in the Nurses' Home of the Royal Jubilee Hospital yesterday afternoon when approximately 100 people attended the affair. Mrs. O. H. Stevens opened the tea which was held under the auspices of the Children's Ward Auxiliary to the Jubilee Hospital.

Mrs. H. McCoy, president of the auxiliary, received the guests. Miss Kathleen Agnew, Mrs. G. H. Stevens and Mrs. R. A. Hunter poured tea, which was served from a table covered by a lace cloth and centred with a bowl of pink roses, nepeta pinks and maidenhair fern.

A musical program, arranged by Miss I. Bannerman, was presented by Miss L. Gorrish, who opened with a piano selection. Miss Irene Colle, violinist, and Mrs. Burtive Noel, vocalist.

Miss A. White was in charge of the refreshments, Mrs. I. Roberts, decorations, Mrs. A. Glanning and Mrs. E. Fair superfluities and Miss Mrs. H. Stewart, fancywork stall, M. Tait, customs.

Suggestions for Father's Day June 16
Signet Rings 10k. and 14K. Gold $8.00 to $35.00
Cigarette Cases, Strikes, Silver $12.75 to $25.00
Brush and Comb Sets, Leather Case With Brushes, Fr. $7.50 up
Wrist Watches Bulova, Rolex, Longines
Many Suitable Gifts on Display. Variously Priced
MITCHELL & DUNCAN LIMITED JEWELERS
721 YATES ST - ESTD 1892 - G 4516

Crisp White Eyelet
Dresser for that hand-fast look you admire so in Summer. Treat yourself to one of these impeccably beautiful white dresses
AT LYLES
1441 DOUGLAS ST.

SHIRLEY HOLMAN TOUR
Made exclusively for Miss Shirley Holman by the Famous Tour Shoe Co. of Toronto
ACADEMY OF USEFUL ARTS
E 8 7181

RUGGED GENTS' Gem RINGS
Incl. MAN DIAMOND R.F. RUBIES
LITTLE and Taylor
1109 DOUGLAS ST

DRY CLEANING
To anyone really interested in knowing why Pantorium Dry Cleaning processes are so definitely superior, we are always delighted to give the scientific facts. But to every one of our patrons, every job is a practical demonstration of these facts.
E7155
PANTORIUM

Cotton Blouses
2.49
3.98
Mac Meighen

HEAR BETTER
UNDERSTAND MORE!
WITH THE NEW, SMALLER SUPER-POWER
Vacopak
HEARING AID
ONE PIECE! ONE CORD!
All there is to wear
Precision-manufactured by Vocalite. Using the NEW, SMALL MORE POWERFUL post-war batteries.
VERNON G. BRUCE
940 FORT ST STANELAND BUILDING
WRITE FOR FREE BOOK—NO OBLIGATION

AIR-MIST CLEANING
Thoroughly cleans and restores original colors and shape.
A CARPET CLEANING
Garden 4952
IN YOUR STREET
APPLY RETURN

Salt Spring Island Ferry
SAILINGS EFFECTIVE JUNE 1
Daylight Saving Time
DAILY EXCEPT WEDNESDAY
Lv. Fulford — Lv. Swartz Bay
7.15 a.m. — 8.30 a.m.
10.00 a.m. — 11.15 a.m.
1.00 p.m. — 2.00 p.m.
5.30 p.m. — 7.00 p.m.
WEDNESDAY
9.15 a.m. — 9.30 a.m.
LIELD ISLANDS FERRY COMPANY
E 1171 — E 5.25

HOW'S YOUR ROOF?
RE-ROOF NOW WITH
JOHNS-MANVILLE ASBESTOS (SHINGLES)
PHONE B EACON 2331
Free Estimates No Obligation
VICTORIA ROOFING & INSULATION CO.
375 VIEW STREET

Floor Beauty
WITH
ACE-TEX
MASTIC TILE
Clean, Long Wearing and Economical
WE INSTALL
Victoria Retail LUMBER YARD
LOCATE UPTOWN CORNER GOVERNMENT AT FORTHUN STREETS

RIP KIRBY

By Alex Raymond

BLONDIE — *He's the Neat Type* — By Chic Young

By Lee Falk and Ray Moore

FAMOUS PLAYERS (NTA) PRES.
THREE MORE DAYS
in TECHNICOLOR!
Make way for the Son of Robin Hood! Dashing lover! Adventurer! Outlaw!
Universal Pictures Presents
CORNEL WILDE
Son of "A Song to Remember"
The BANDIT of SHERWOOD FOREST
Anne LEWIS · Michael GWYNN · Edgar BROWNING
Usher Open 12.45
Feature at 12.47, 3.36, 6.31, 9.25, 8.20
EXTRA
Colored Cartoon
Sparkling Novelty
Screen Snapshots
News
GIVE THEATRE GIFT TICKETS FOR FATHER'S DAY
CAPITOL

At the Theatres

Jungle Drums Beat In Tarzan Picture

Once again the war-cry of Tarzan rings through the African jungle where the ape-man experiences new thrilling adventures in R.K.O. Radio's "Tarzan and the Leopard Woman," which ends tomorrow night at the Dominion Theatre.

Joseph de Grasse directs Sally Eilers, Edgar Rice Burroughs, Johnny Weissmuller, Brenda Joyce and Johnny Sheffield are starred.

Weissmuller plays his tenth portrayal of the Edgar Rice Burroughs character in this offering. Miss Joyce and young Sheffield again play the competitive roles of Jane and Boy.

A Star-Filled Film Makes Movie History

David O. Selznick's "Since You went Away," which opens at the Rio Theatre, starring Claudette Colbert, Joseph Cotten, Jennifer Jones, Shirley Temple, Monty Woolley, Lionel Barrymore and Robert Walker, is another tribute to Selznick's master movie-making. Taking the simple theme of the life of an ordinary American family on the home front, Selznick has written the story of all America.

Hit Songs Pack Film At the Atlas Tomorrow

Five new songs by Jimmy McHugh and Harold Arlamson, Hollywood's top tune-team, are featured in "Doll Face," the new 20th Century-Fox musical starring Vivian Blaine, Dennis O'Keefe, Perry Como and Carmen Miranda, and opening tomorrow at the Atlas Theatre.

Among the songs heard in the film are "Somebody's Waiting In My Dreams," "Red Hot and Beautiful," "Here Comes Heaven Again," "Do You Love Me?" and "Chico Chico."

Amusements ON THE SCREEN

Atlas—Doll Face, with Vivian Blaine and Dennis O'Keefe.

Capitol—"Our Vines Have Tender Grapes," starring Margaret O'Brien and Edward G. Robinson.

Capitol—The Bandit of Sherwood Forest, starring Cornel Wilde and Anita Louise.

Dominion—"Tarzan and the Leopard Woman," starring Johnny Weissmuller and Brenda Joyce.

Oak Bay—"Two Girls and a Sailor," starring Van Johnson and June Allyson.

Plaza—Men in Her Diary" with Peggy Ryan and Jon Hall.

Rio—Since You Went Away, starring Claudette Colbert and Joseph Cotten.

York—"The Valley of Decision," starring Greer Garson and Gregory Peck.

Cloak and Sword Story at Capitol

Make way for the son of Robin Hood at the Capitol Theatre where Cornel Wilde is starring and Anita Louise, Jill Esmond and Edgar Buchanan are featured in Columbia Pictures' "The Bandit of Sherwood Forest." It is never-to-be-forgotten entertainment in breath-taking Technicolor.

Lover of lovers! Hero of heroes! His arms triumph for—his sword unconquerable! His the adventure-some spirit that has thrilled movie-goers in a magnificently stirring spectacle of romance.

Diary Scandal Proves Comical

"Men In Her Diary" is a modern sophisticated comedy, with a moral. To wit: don't let your adversary keep a diary, especially if your wife happens to be jealous by nature.

Made by Universal and coming to the Plaza Theatre, the picture co-stars Peggy Ryan as a modern Miss Pepys, Jon Hall as a publishing tycoon, and Louise Allbritton as his green-eyed mate. It features Comedians Eric Blore and Alan Mowbray.

M.-G.-M. Film Has Comedy and Music

Mayo Jane are in for a real musical treat when the Oak Bay Theatre, where Metro - Goldwyn - Mayer's "Two Girls and a Sailor" opens tomorrow.

Here is a picture that has everything. Its an outstanding blend of music, comedy and romance that will keep you entertained every minute of the picture's running time.

M-G-M rounded up a stellar cast for this film, including Van Johnson, June Allyson, Gloria De Haven, Jimmy Durante, Jose Iturbi and Gracie Allen.

Greer Garson Star Of York Picture

"The Valley of Decision," coming to the York Theatre tomorrow with a midnight showing tonight, has reached the screen as an outstanding motion picture. Produced by Metro-Goldwyn-Mayer as one of the company's top pictures of the season, "The Valley of Decision" co-stars a romantic new team in Greer Garson and Gregory Peck. And supporting these two is a really startling cast of performers, including Lionel Barrymore, Donald Crisp, Preston Foster, Marsha Hunt, Gladys Cooper and Dan Duryea, among others.

American Pleasure Craft Visits City

Among United States pleasure craft in waters of the Inner Harbor yesterday was the 65-foot motor cruiser North Wind, owned by Dr. F. C. Backett, Los Angeles. With Dr. Backett was his family. Their one-month water holiday will cover coastal waters of British Columbia. North Wind was built for $85,000.

Bellingham. During war years the craft served as a patrol vessel for the United States Government.

Chesty Joie Ray Olympic Runner Toils at 3 Jobs

EAST GARY, Ind., June 8.—Chesty Joie Ray, once the hardest working distance runner in United States history, is labouring harder than ever now at the age of 52.

This amazing little man, who conquered in more than 900 amateur races at distances from one to 20 miles, and proudly wore the United States home and defending a small nursery business.

At a time when great men are racing up, Ray cannot quit. Now a grandpa, he lives with his wife on eight acres a mile east of this village.

In his prime days Ray ran the mile 64 times in 4.20 or better during 18 hour amateur years from 1918 through 1928. He was the first American clocked at 4 12 minutes. From 1917 to 1925 he held virtually all records from 1,000 yards to ten miles. He was the greatest drawing card of his time.

farm, home and defending a small nursery business.

At a time when great men are racing up, Ray cannot quit. Now a grandpa, he lives with his wife on eight acres a mile east of this village.

In his prime days Ray ran the mile 64 times in 4.20 or better during 18 hour amateur years from 1918 through 1928. He was the first American clocked at 4 12 minutes. From 1917 to 1925 he held virtually all records from 1,000 yards to ten miles. He was the greatest drawing card of his time.

According to Culbertson - - - -

The bidding should have told East in today's deal how to defend South declarer.

Both sides vulnerable

NORTH
♠ —
♥ K J 10 7
♦ K J 8 5 3
♣ Q 8 6 3

WEST
♠ 9 7 4 3
♥ A 5 2
♦ Q
♣ A J 8 5 2

EAST
♠ K 10 8 6 5
♥ 6 3
♦ 7 4 2
♣ K 10

SOUTH
♠ A Q 2
♥ Q 9 8 4
♦ A 10 6 2
♣ 7 4

The bidding

South	West	North	East
1 ♥	2 ♠	4 ♥	4 ♠
Double	Pass	5 ♥	Pass
Pass	Double	Pass	Pass
Pass			

North should have accepted his partner's double of four spades. South had heard North's preemptive raise and still had chosen to double the opponents rather than penalize offensively. It was only the inept defense at the very first trick that saved North from South's wrath.

West opened the spade deuce. A low club was played from dummy and East without even thinking put up the king. This, of course, was manna to the declarer, who won with the ace and quickly rushed the queen and jack, discarding two more clubs from dummy. The heart ace was knocked out and after that declarer had clear sailing since the diamond queen accommodatingly fell on the first round.

Aside from the fact that the defenders could have taken two club tricks and a heart before surrendering the lead the resultant still would have been defeated if East had merely tonight things over before putting up the spade king. Obviously, East was afraid that the play of a lower spade might let declarer win with a minor honour. But what of it? Surely, it would do declarer no good to take two natural spade tricks, two club discards from dummy could scarcely benefit him. The great danger from East's point of view was that declarer would be able to discard three of dummy's clubs a danger that materialized into a fact on the play of the king.

PREVIEW! TONITE! 2 FEATURES! 12:01!
MONDAY! YORK
TREMENDOUS 2-HIT BILL!
★ ONE OF THE GREATEST ALL-TIME HIT PICTURES!
DENIAL SHARPENS THE HUNGER OF LOVE — and these two had waited so long!
It Takes A Smart Girl To Know Her Own Husband!
M-G-M presents
GREER GARSON · GREGORY PECK
The Valley of Decision
From the Pulsing best-seller
DONALD CRISP · LIONEL BARRYMORE
PRESTON FOSTER · MARSHA HUNT
GLADYS COOPER · REGINALD OWEN · DAN DURYEA
JACK H. SKIRBALL proudly
Claudette Colbert · Don Ameche
RICHARD HORNER
Sam Wood's Guest Wife

FAR TIMES MONDAY AT 12.00, 2.00, 4.00, 6.00, 7.55, 9.50
A SHOW FOR THE FAMILY!
EXTRA
"STORY OF SHAKOUSKY"
"TRIP TO JASPER"
"BOUTIQUE OF MR. SANTA"
"TARZAN AND THE LEOPARD WOMAN"
With Johnny Weissmuller
DOMINION

STARTING MONDAY for 2 DAYS!
'Laura'
Starring GENE TIERNEY and DANA ANDREWS
Doll Face
The Song Hit With a Tragic Note That Swept the Nation
ATLAS
Both Pictures Presented by 20th Century Fox
A FAMOUS PLAYERS FILM (NTA)

STARTS MONDAY
PEGGY RYAN · JON HALL · LOUISE ALLBRITTON
MEN IN HER DIARY
THE BLUSH OF THE YEAR!
with VIRGINIA GREY · ALAN MOWBRAY · ERIC BLORE · WILLIAM M. TERRY
PLUS MYSTERY AND HUMOR! SYDNEY TOLER As CHARLIE CHAN "DARK ALIBI"
DOORS, 11:30 A.M.
'MEN IN HER DIARY'
At 12:00 - 2:24 - 4:51 - 7:18 - 9:45
'DARK ALIBI'
At 1:21 - 3:42 - 6:15 - 8:40
PLAZA

STARTS MONDAY
OAK BAY
TWO GIRLS AND A SAILOR
with VAN JOHNSON · JUNE ALLYSON · GLORIA DeHAVEN · JOSE ITURBI · JIMMY DURANTE
SONGS! 27 of 'em and all hits!
EXTRA
A Musical Extravaganza In Dreamful Technicolor!
"GAY PARISIEN"

Starts TOMORROW — RIO
David O. Selznick presents
Claudette COLBERT · Jennifer JONES · Joseph COTTEN · Shirley TEMPLE · Monty WOOLLEY · Lionel BARRYMORE · Robert WALKER
"Since You Went Away"

Added Hit
'Fun Rides the Range'
Jimmy ROGERS · Noah BEERY, Jr.
Son of Wallace Beery
DUDES ARE PRETTY PEOPLE
Marjorie WOODWORTH

CADET THEATRE
MON., TUES., WED.
Margaret O'Brien and Edward G. Robinson in
"OUR VINES HAVE TENDER GRAPES"
Two Classics and Newsreel—Come in Any Time Thursday, Friday, Saturday
Doors 6.15 Last Complete Show 8.15

GYRO CLUB
Victoria
Gilbert and Sullivan Society
H.M.S. PINAFORE
June 24, 25, 26
YORK THEATRE
Full Scale Production
TICKETS AT KENT'S MUSIC STORE
YATES ST.

KINSMEN CLUB PRESENTS
MART KENNEY
VICTOR RECORDING ARTIST
AND HIS WESTERN GENTLEMEN
Norma Locke · Roy Roberts · The Vocal Quartette
EMPRESS HOTEL BALLROOM
FRIDAY, JUNE 14 · DANCING 9 P.M. to 1 A.M.
Tickets $1.00 Tuesday, Thursday Noted, F. W. Fenton, 1218 Douglas, Fox Fletcher's, Mac's Shop, Blue Print Stationery, Wagon store or Roy Kinnear

HAVE YOU TRIED
MOLLIE'S Full Course Dinner
THE LOW PRICE WILL AMAZE YOU
HERE'S THE MENU
Oyster Cocktail
Tomato Juice Cocktail Or Orange Juice
T-Bone or Tenderloin Steak or Pork Chops
Fried Potatoes and Baked Potatoes, Hot Rolls
Pie or Pudding
Tea, Coffee or Milk
MOLLIE'S BAR-B-Q
482 GORGE ROAD WEST
BARBER BROS. Proprietors PHONE E 1915
OPEN DAILY 11 A.M. TO 1 A.M.

Jimmie LUNCEFORD
AMERICA'S GREATEST DANCE BAND
WED., JUNE 12
ONE NITE ONLY
Tickets Now on Sale at FLETCHERS · KENT'S SPINCER'S · CROS AND BOX OFFICE
Advance Sale - - - 2.25
At Door - - - 2.50
SIROCCO
For Reservations Phone E 9221

SIDNEY, June 8.—Lang's Wayside, majority of the plant is 4,000 egg Hatcheries has been purchased by Mr. Rodgardt will be assisted by W Rodgardt and equipment will be removed to Hill Top Farm. Present owner, Mr. Brooks, formerly of Swift Current, Sask.

Spencer's Foods
Self-Serve Grocery Specials
FOR 3 DAYS, STARTING MONDAY
COMMENCING MONDAY A DEMONSTRATION OF BLUE RIBBON PRODUCTS
See This Interesting Demonstration of Three Fine Beverages and Other Food Products
BLUE RIBBON COFFEE
RED LABEL TEA, lb. 66c
ORANGE PEKOE TEA, lb. 77c
COFFEE, lb. 37c
COFFEE, 1 lb. tin 42c
BAKING POWDER, 1 lb. tin 17c
Extracts · Cocoa · Mustard
QUAKER CORN FLAKES, 4 pkts. for 25c
Mazola Mango Remedy 12 oz. bottle 95c
Pure California Lemon Juice, 8 oz. bottle 11c
Fancy Quality Molasses 2 lb. tin 28c
Sown Cake Flour, 1 lb. 27c
Perfex Bleach Dual, bottle 19c
Oxo Cubes, 2 oz. 19c
Hallmark Pea Soup, 20 oz. tin 25c
Flour Wax, Johnson's, 1 lb. 59c
Royal Oliver Palm Soap, 4 cakes 25c
Fruit Jars, Economy 1 pint 1.32
JELS-RITE, 1 oz. 18c
DAVID SPENCER LIMITED PHONE E-4141

Spencer's
STORE HOURS, 9 A.M. Till 5 P.M. Wednesday, 9 A.M. Till 1 P.M.
For Dad
On "His" Day
Sunday, June 16
Gift Suggestions From the Book and Stationery Department
Tokens of love and affection that are give all a warm welcome for the pleasure they'll give as well as for the thought behind them
BOOKS HE'LL ENJOY
Gradle to Overland
The Small General
Old Master
He'll Be Pleased With a New Pen
Parker "51" Pen and Pencil Set 15.00 gift
Parker "51" Pen and Pencil Set 21.00 and 27.00
Parker Pen and Pencil Sets 10.00 gift
Waterman Fountain Pens 5.5 to 10.00
15.00 gift
10.13
—Book and Stationery Department, Lower Main Floor
DAVID SPENCER LIMITED PHONE E-4141

COLONIST SPORTS

The Daily Colonist.

(ESTABLISHED 1858)

SECOND NEWS SECTION

NO. 152—EIGHTY-EIGHTH YEAR — VICTORIA, BRITISH COLUMBIA, SUNDAY, JUNE 9, 1946

Salem Takes Both End of Twin Bill

Stop Late Victoria Rally to Cop the First Fixture, 9-8—Pound Out 14-3 Win in Second

Victoria's last-place Athletics, Hitty pitching troubles more in evidence than ever, had a bad day yesterday. In addition to dropping both ends of a twin bill to the Salem Senators, 9-8 and 14-3, they lost the playing services of Manager Ted Norbert, who dislocated his right shoulder in the second inning of the second game.

Trying to play a seven-game series with the loop leaders in five days with a six-man pitching staff, none of whom seem capable of going the full route in reasonable fashion, proved too much for the Athletics, who have shown considerable defensive and offensive improvement in their last home stand.

Pee Wee Basso, trying for his second win of the week, pitched a creditable game in the afternoon fixture, but four unearned runs, three of them in the first frame on Clifford's error, cost the little left-hander the decision.

Trailing, 4-2 going into their half of the eighth, Victoria came up with another of their game finishes but once again it proved unable to offset the large early inning margin. Norbert reduced the margin with a two-run homer but a ninth-inning rally fell short.

Clifford received a life on Kubiak's bunble, Pinch Hitter Frank Crimeni singled and Neele bounced one over the fence for three runs. Buccola and Cherry were easy outs but Hughes kept the rally alive with another four-base clout. Norbert stepped to the plate with the fans begging for another circuit blow but the big manager had failed when he backed Gallo against the fence to take his well-bagged ball.

SALEM TAKES BIG EARLY LEAD IN SECOND FIXTURE

Al Raimondi went to the slab for the Athletics in the nightcap but failed to relive a batter. He was relieved by Carpenter who was just as ineffective, and eight Senators chased across the plate before Bob Jensen stopped them in the second.

Jensen went along in fine style until the end of the sixth when he went out of his own accord. Blank-ending took over and was treated roughly, yielding nine hits and six runs the three innings he worked.

Blankenship could hardly be blamed for the four of the runs scored in the ninth. With two out, Crawford, Wenner and Summers hit safe for hits to the outfield to set up a double, home run and triple, respectively, where the outfielders lost the ball in the glare of the floodlights.

Meanwhile, Carl Gunnarson breezed along with superb control, effectively mixing curve balls and sinkers in delivery so he chalked up his seventh straight league win in as many decisions.

Diamond Dust — With only six hurlers available Manager Norbert was at his wits end for starters and fully realize additional mound help will have to be forthcoming soon if the club is to make any headway of a showing . . . The big manager is proving extremely popular with the fans and has the club playing improved baseball. His big ball will be missed, although the former P.C.L. home run leader was not too hitting in his old style . . . Victoria fans will be certainly glad to see the end of Umpires Tuma and Smith, who have worked the majority of games played by the Athletics. Some of the calls made by the two arbiters were questionable to say the least and they were in constant trouble with the players . . . Home run hitting is no recently-acquired habit with Ted Gullic. The veteran Salem manager heaved out 21 and drove in 100 runs for Milwaukee in the American Association in 1940 and has been a top-notch performer in Class "A" ball for many years . . . Dick Wanner and Ted Kerr had a big series for Salem. Substituting for Woody Baimon, one of the league's top sickers, Kerr collected 12 hits and drove in nine runs in 26 trips . . . Norbert's biggest job will be to get the club shooting the same hustle and team spirit all other visiting clubs have had . . . More changes may be expected before the A's return for a three-game set with Vancouver on June 12.

Scores of other W.I.B.L. games played last night follow:

	R	H	E
Wenatchee	200 021 200—12	14	3
Yakima	000 000 100—10	8	3

Batteries: Green, Christensen (4) and Fitzgerald; McHugh, Kasenchak (7), Marshall (8) and McConnell.

	R	H	E
Tacoma	000 010 110	3	1
Bellingham	000 200 00x	4	1

Batteries: Columbo, Boothe (6) and Pasquier; Cardinha and Paulsen.

Bremerton at Vancouver, postponed; rain.

PHONE E 5552
LAWNMOWERS
SHARPENED
LAWNMOWER HOSPITAL
612 Cormorant Street

FASTBALL SUNDAY
DOUBLEHEADER
2:30 - 6
Canadian Legion
VS
Ladysmith
CENTRAL PARK

BELIEVE IT OR NOT . . .
for the best taxi service in town
Call BLACK & WHITE Taxi
Insured Carriers E 1434 B 1434

B.C. SOUND & RADIO SERVICE
for "MOFFAT HANDI-CHEFS"
931 FORT ST. • • Phone E.4731

Stetson Cream — Liberty Scott — these are the famous names of the new Season Hats from which now with discerning women talk to please may choose at Wilson's. A complete range of sizes and all the new shades of rouge and a choice of snap brims "off the face" hats, velled edge styles and Homburg.

W & J. WILSON
Authentic Styles for Men

Box Scores

AFTERNOON GAME

	AB	R	H	PO	A	E
Kubiak, ss	5	0	1	2	3	1
Neele, 2b	4	3	2	1	2	0
Buccola, cf	4	0	1	3	0	0
Wenner, rf	4	1	1	2	0	0
Gallo, 1b	4	2	2	8	0	0
Kerr, c	4	1	2	5	0	0
Summers, 3b	4	1	1	1	1	0
Blankenship, p	3	0	0	0	0	0
Totals	32	8	10	22	6	1

	AB	R	H	PO	A	E
Yerkes, 2b	4	0	0	2	3	0
VICTORIA	AB	R	H	PO	A	E
Rowe, 2b	4	1	1	2	3	0
Cherry, rf	4	0	0	3	0	0
Clifford, ss	4	1	1	1	2	1
Neele, 1b	4	3	3	8	0	0
Hughes, cf	4	1	2	2	0	0
Mammoliti, 3b	4	0	0	1	1	0
Basso, p	3	0	0	0	0	0
Clifford, c	3	1	1	4	0	0
Gallo, p	0	0	0	0	0	0
Totals	34	8	8	21	6	1

Salem 0 0 0 0 0 0 0 4 5—9
Victoria 4 0 0 0 0 0 0 2 2—8

Runs batted in: Rowe (2), Neele (3), Hughes, Summers, Kerr, Wenner, Kubiak, Basso (2), Norbert. Errors: Clifford, Kubiak, Neele, Kerr. Two-base hits: Neele, Hughes, Summers. Three-base hit: Wenner. Home runs: Neele, Hughes, Norbert. Stolen bases: Rowe (2), Cherry, Clifford, Neele, Hughes, Gallo, Kerr, Summers, Blankenship. Sacrifice hits: Rowe, Mammoliti. Sacrifice flies: Cherry, Summers. Left on bases: Salem 7, Victoria 7. Bases on balls: Basso 1, Blankenship 1. Hits off: Basso, 7 in 3 innings; Gallo, 1 in 1 inning; Blankenship, 10 in 6 innings. Hit by pitcher: Neele (Summers). Wild pitches: Blankenship (2). Passed ball: Kerr. Left on bases: Salem 8, Victoria 6. Home runs: Kerrigan, Hughes. Stolen bases: Kerrigan (2), Hughes, Neele, Bonacio. Sacrifice hits: Bonacio, Rosenthal, Pulli, Wright, Wenner, Kubiak. Runs batted in: Kerrigan (4), Hughes (3), Neele (3), Bonacio, Hughes, Gallo, Cherry (2), Rowe, Kubiak (2). Hits off: Carpenter, 8 in 3 innings; Gunnarson, 10 in 6 innings. Hit by pitcher: Carpenter (Neele). Passed balls: Kerrigan, Kerr. Left on bases: Salem 7, Victoria 8. Bases on balls: Carpenter 1, Gunnarson 1. Umpires: Tuma and Smith. Time: 2:10. Attendance: 1,500.

SECOND GAME

	AB	R	H	PO	A	E
SALEM	AB	R	H	PO	A	E
Crawford, rf	5	2	2	3	0	0
Wenner, ss	5	2	3	2	3	0
Summers, 1b	5	2	3	8	0	0
Wanner, cf	5	1	1	1	0	0
Kerr, c	5	1	2	8	1	0
Kerrigan, 2b	5	0	0	2	3	0
Carpenter, p	3	0	0	0	1	0
Totals	38	9	11	24	8	0

	AB	R	H	PO	A	E
VICTORIA	AB	R	H	PO	A	E
Rowe, ss	4	1	1	2	3	0
Bonacio, 1b	4	0	1	9	1	0
Cherry, rf	4	0	0	1	0	0
Hughes, cf	4	1	1	2	0	0
Neele, 2b	4	1	1	2	3	0
Mammoliti, 3b	4	0	0	1	1	0
Kubiak, c	4	0	1	4	1	0
Jensen, p	2	0	0	0	0	0
Blankenship, p	1	0	0	0	1	0
Totals	33	3	6	21	10	0

Salem 0 0 0 0 0 0 0 0 9—9
Victoria 0 0 0 0 0 0 0 3 0—3

Runs batted in: Summers (2), Wenner (2), Kerrigan (2), Carpenter, Neele, Rowe (2), Bonacio. Errors: Rowe, Kerrigan, Kubiak. Two-base hits: Crawford, Wenner, Summers, Kerr, Neele. Three-base hits: Crawford, Wenner, Kerr. Home runs: Summers. Stolen bases: Rowe, Bonacio, Cherry, Hughes, Neele, Kubiak. Sacrifice hits: Carpenter, Rowe, Bonacio, Hughes, Kubiak. Sacrifice flies: Wenner, Kerrigan. Left on bases: Salem 7, Victoria 6. Bases on balls: Carpenter 1, Jensen 1, Blankenship 1. Hits off: Carpenter, 3 in 3 innings; Jensen, 11 in 6 innings; Blankenship, 1 in 1 inning. Hit by pitcher: Jensen (Kerrigan). Passed balls: Kerrigan, Kerr. Left on bases: Salem 8, Victoria 6. Bases on balls: Jensen 1, Blankenship 1. Hits off: Jensen, 3 in 1 inning; Blankenship, 8 in 5 innings. Umpires: Tuma and Smith. Time: 1:45. Attendance: 1,500.

Baseball Standings

AMERICAN LEAGUE	W	L	Pct.
New York	31	17	.646
Washington	31	22	.585
Boston	27	18	.600
Cleveland	26	20	.565
St. Louis	19	20	.487
Detroit	19	21	.475
Philadelphia	13	31	.295
NATIONAL LEAGUE	W	L	Pct.
Brooklyn	30	16	.652
St. Louis	29	18	.617
Chicago	26	19	.578
Cincinnati	20	20	.500
New York	19	21	.475
Boston	18	24	.429
Pittsburgh	15	24	.385
Philadelphia	14	27	.341
WESTERN INT. LEAGUE	W	L	Pct.
Salem	35	12	.745
Spokane	29	16	.644
Wenatchee	26	18	.591
Yakima	20	23	.465
Tacoma	17	27	.386
Bellingham	12	32	.273
PACIFIC LEAGUE	W	L	Pct.
Oakland	44	28	.611
Seattle	42	29	.592
San Diego	37	32	.536
Sacramento	37	32	.536
Portland	34	35	.493
Hollywood	30	41	.423
San Francisco	28	43	.394
Oakland	27	45	.375

BRENTWOOD WINS

Brentwood College defeated St. Georges in an all-star cricket match at Brentwood today, 126-79. Brentwood College's underarm team scored good bowling throughout the game.

Hits Well

AL STEELE

Gets Gate

AL RAIMONDI

Injured

NED NORBERT

THREE of the Victoria Athletics, who figured prominently in the baseball news yesterday, were not lucky enough to escape. The Victoria club lost the playing services of Manager Ted Norbert when he dislocated his right shoulder in the second inning. Norbert was taken to Victoria General Hospital for treatment and will be released this week. He will make the trip to Salem with the club but will be confined to bench duty for several weeks. Steele found hit batting rife yesterday, although the A's dropped both games, lashing out six hits, including a home run, and batting in six runs. Raimondi was knocked out twice following last night's game, in which he was the losing pitcher.

Pirates Charged With Unfair Labor Practice

Organizer of Baseball Guild Complains To National Labor Relations Board

PITTSBURGH June 9 (Sunday) — Robert Murphy, organizer of the American Baseball Guild, said early today he would file charges of unfair labor practices with the National Labor Relations Board against the Pittsburgh Baseball Club.

Murphy said the charge would allege the Pittsburgh club, through its officials, attempted to discourage players from dealing through the American Baseball Guild, their chosen representative for the purposes of collective bargaining and that the club officials urged the players to deal individually with them regarding their grievances.

Simultaneous strike by Pittsburgh Pirate players over union recognition last night was called off an hour before their scheduled game with the New York Giants.

Murphy said the players, at a meeting preceding the game, had voted 20 to 8 in favor of a strike but that a two-thirds vote was necessary to call the walkout.

Murphy declared last night that the refusal of the Pirates to strike was "simply an action against a strike that participate fought and did not imply a strike would never be called again.

Fastball League Games Announced

Games in the Lower Island Fastball Association for next week are as follows:

BENNETT NIGHT

June 11—Cities vs. Cowichan, Legion Upper Central, umpires Wood and MacGillivray.

June 12—Cities vs. Metropolitan, Legion Upper Central, umpires Hughes and Grant.

June 13—Cowichan vs. Cities, Legion Upper Central, umpires Moore and Mayhew.

SENIOR B MEN

A Section

June 9—Duncans vs. Cowichan, Legion Upper Central, umpires Wood and MacGillivray.

June 11—Cities vs. Metropolitan, Legion Upper Central, umpires Hughes and Grant.

June 12—Cowichan vs. Duncans, Legion Upper Central, umpires Moore and Mayhew.

B Section

June 9—Victoria Rockets vs. Victoria Shamrocks, Vic. Cricket Ground, umpires Wallace and Mitchell.

June 11—Victoria Rockets vs. Victoria Shamrocks, Vic. Cricket Ground, umpires Dawson and Wilson.

June 12—Victoria Shamrocks vs. Victoria Rockets, Vic. Cricket Ground, umpires Wallace and Mitchell.

SENIOR B WOMEN

June 11—Cameron Lumber vs. Beacon Hill, Beacon Hill Park, umpires Mitchell and Wallace.

June 12—Cameron Lumber vs. Beacon Hill, Beacon Hill Park, umpires Wallace and Mitchell.

June 13—Cameron Lumber vs. Beacon Hill, Beacon Hill Park, umpires Mitchell and Wallace.

JUNIOR B MEN

June 9—Victoria Rockets vs. Victoria Shamrocks, Vic. Cricket Ground, umpires Wallace and Mitchell.

June 11—Victoria Rockets vs. Victoria Shamrocks, Vic. Cricket Ground, umpires Dawson and Wilson.

June 12—Victoria Shamrocks vs. Victoria Rockets, Vic. Cricket Ground, umpires Wallace and Mitchell.

SENIOR B WOMEN

June 11—Cameron Lumber vs. Beacon Hill, Beacon Hill Park, umpires Mitchell and Wallace.

June 12—Cameron Lumber vs. Beacon Hill, Beacon Hill Park, umpires Wallace and Mitchell.

June 13—Cameron Lumber vs. Beacon Hill, Beacon Hill Park, umpires Mitchell and Wallace.

JUNIOR B MEN

June 9—Victoria Rockets vs. Victoria Shamrocks, Vic. Cricket Ground, umpires Wallace and Mitchell.

June 11—Victoria Rockets vs. Victoria Shamrocks, Vic. Cricket Ground, umpires Dawson and Wilson.

June 12—Victoria Shamrocks vs. Victoria Rockets, Vic. Cricket Ground, umpires Wallace and Mitchell.

SENIOR B WOMEN

**A Section

COLONIST CLASSIFIED WANT ADS

Call Empire 4114 for Colonist Classified

Colonist Want Ads for Results
Open 8 a.m. to 9 p.m.

The Daily Colonist
CLASSIFIED RATES

Cash or Charge Rates
Two cents per line per day. Minimum charge for any classified ad, one line, 15 cents. $1.50 per line per month. (30 days). Special rates apply for consecutive insertions with no changes in copy, as follows:

Line rate per day
Consecutive 6 months 1½ cents
Consecutive 12 months 1 cent

Display Rates
BRUTON In loving memory of Sgmn. T. E. Bruton, Royal Canadian Navy, Killed in action, June 9, 1944.
Twenty. Eternal Nothing, and Everything. Nothing, and Everything, and Nothing. Twenty. Eternal.

Monday Radio Programs

CJVI—590 kc. | CFCT—1010 kc. | KIRO—710 kc. | KOMO—1000 kc. | KJR—950 kc. | KOL—1000 kc.

7:00 News / 7:15 Morning Devotions / 7:30 Good Morning / 7:45 Shopping Bag / 8:15 Blackstock Singers / 8:30 Pop Ice Cube / 8:45 Waltz Ring / 9:00 Dominion Radio Choir / 9:15 A of S Employees / 9:30 Make More Music / 9:45 Make More Music / 10:00 Morning Devotions / 10:15 Songs by You

News / Morning Devotions / Morning Concert / Morning Concert / B.C. Food Fair / Morning Devotions / Party Sidetrack

Breakfast in Bedlam / Sing Along / Sue Richard

Breakfast Club / Bob Hope / Fred Waring Show / Fred Waring Show / Sunday Sunrise / Life is Beautiful / Tennessee Ernie / Road of Life / Bible Study / Perry Mason / Hymns of Faith / Old Rebel

Farm Forum / Jimmy Allen / Sabe Malotte / Sacred Melodies / Music of the Masters / Breakfast Club / Sunday Sunrise / Life is Beautiful / Tennessee Ernie / Road of Life / Bible Study / Perry Mason / Hymns of Faith / Old Rebel

Rise and Shine / Sacred Melodies / Trusteed Problems / Sunday Sunrise / Take It Easy / Tennessee Ernie / Life is Beautiful / Road of Life / Bible Study / Perry Mason / Hymns of Faith / Old Rebel

Wisdom of Apostles

7:30 Bandstand / Bandstand / Bandstand /

42 POULTRY AND LIVESTOCK

OREBIDGE POULTRY FARM
Box Brampton Chicks From Contributing-Approved and Blood-Tested Stock
GEORGE E. LEWIS
Beacon Road, R.R. 2 Phone E 1336
Lake Hill P.O.

POULTRY FOR SALE. 2021 WASCANA Street. C 2416

43 HORSES

FOR SALE OR EXCHANGE—1-YEAR-old horse weighs 1,000 lbs.; or exchange with differences, 3-year-old gelding. Apply Rowling and West Saanich

FOR SALE HIGH-CLASS SADDLE Horse, 7 years old and sound. G. Bowen, Phone 1

FOR HORSE BOARDING BY THE MONTH, Apply Gordon Bay Stables, Cordova Bay Road, Phone E 1

47 ROOM AND BOARD

ROOM FOR TWO PAYING GUESTS. Lovely surroundings, Shawnigan Lake. Reasonable. Phone Shawnigan 2

ROOM AND BOARD FOR TWO PERSONS. Private bathroom, in Saanich District. Phone E 4208

WILL TAKE THREE CHILDREN 10 or younger on boarding. Mrs M. Carte R.R. No 3, Saanich

48 ROOM AND BOARD WANTED

BACHELOR-MAN SEEKS ROOM PRIVATE home, family or same preferred. Permanent, if satisfactory. Phone E 4

TIRED OF ROOM AND BOARD, AND like your home? Have steady job. Want to share home with middle-aged English lady, working. Reasonable, gardening, gardening, Phone E 4

CENTRAL—WANTED, ROOM AND BOARD. Would like to arrange for good home, Phone 4 good fishing, Phone Angelus, Apply Box 1, Colonist

WANTED—BOARDING GIRL WISHES to share home with family, close to downtown. Phone E 2108 after 6 p.m.

WORKING WOMAN, WITH SON 4-YEARS, wishes room and board in family home, Saanich preferred. Phone E 2

54 FLATS AND APARTMENTS WANTED

THREE OR FOUR-ROOMED UNFURNISHED apartment required by young married couple, permanent, recommendations. Apply Box 1, Colonist

URGENTLY REQUIRED BY VETERAN, wife and baby, furnished or unfurnished apartment, furnished or partly furnished, by June 30th. Colonist.

URGENTLY REQUIRED, JULY 1, BY quiet couple with 10-month-old child, furnished or unfurnished apartment, Reasonable. Reference. Phone E 5813.

URGENTLY REQUIRED BY EX-SERVICE man, wife and one child, furnished apartment. Permanent occupant. Good references. Phone E 5

URGENTLY REQUIRED, FURNISHED apartment, by quiet couple, permanent, reasonable. Phone E 5

WANTED BY RETIRED COUPLE—POSSIBLY caretaking, furnished apartment, Phone E 5

62 AUTOMOBILES

ENGINE RECONDITIONING SPECIALists—Bearings, valves, pistons, rings, cylinders, blocks, crankshafts, cylinder heads, generators, starters, distributors, carburetors. Apply or telephone. Good permanent jobs. Bow Motors Ltd.

66 AUTOMOBILES

1926 FOUR DOOR NASH SEDAN, 6-cylinder, good tires. 3363 THOR STRONGER GARAGE 177 Vancouver Street Victoria, B.C.

1928 SPEED 4-PLEASURE, 4-DOOR SEDAN, 6-cylinder, 5-passenger, good tires, good body, good motor. Phone E 5

1928 AMERICAN AUSTIN, REBUILT, $150 or best offer. Phone E 5

1931 FORD DE LUXE SEDAN, REBUILT, 12,000 miles, as new, $450 or best offer. Phone E 5

1930 MODEL A FORD 1½-TON Stake Truck, good condition, $350 or best offer. Phone E 5

67 BOATS AND LAUNCHES

12-Ft. Fibreglass Boat, sleeps 4 nicely inside, stainless motor, all extras, Carpenter Bay

16-Ft. x 6-Ft. Crosbie-Hall Fibreglass Boat, Wolseley 6-cylinder, good condition, Carpenter Bay

25-Ft. x 6-Ft. Dingfish, Dean, marine engine and trailing gear, model A, Carpenter Bay

25-Ft. x 8-Ft. Trawler, G.M.-Isotherm—48-hp. Gardner, Sea Bee Wharf

26-Ft. Dennis Green Trawler, complete with navigation lights and anchor gear, ready to go, $1,500

26-Ft. x 8-Ft. Parker Design Trawler, 12-hp. Dorset, and navigation equipment

26-Ft. Alden Cruiser, $2,000

General Purpose Launches

Gray Gasoline, 5-hp. or greater

Glass Bottom and Gun Launches

BOGAL HARBOR MARINE SERVICE

73 BUSINESS OPPORTUNITIES

WANTED TO RENT STORE SUITABLE for Ladies Ready-to-Wear, in best downtown Bay. Top-most security and large rental paid. Apply Box 1, Colonist, stating full particulars, or telephone. All replies confidential. Box 1, Colonist.

WANTED—FINANCially RESPONSIBLE party for dairy, as agent, for a nationally established business. Apply Box 1, Colonist.

WANTED—APARTMENT WITH THREE or four self-contained rooms, and bathroom. Kitchen Will pay reasonable rent, no excessive bonus required. Box 1, Colonist.

WANTED TO WATER FOR

Dairy Business, conveniently located to best residential section. For compulsory Vendor. Business Grossing $1,000 per month. Terms $1,000 Down and 6% Interest. Price $7,500

73 BUSINESS OPPORTUNITIES

BUSINESS OPPORTUNITIES

28-BEDS APARTMENT HOUSE Attractive furnished, 3 suites, $10,000 Terms. Price $40,000

WELL ESTABLISHED HARDWARE Business, Vancouver Island, Stock, Fixtures, Goodwill, Business is growing rapidly, $10,000 Terms Investigate. Approximately $30,000

WELL ESTABLISHED Hotel, Located in downtown Victoria, Modern Furnishings, Fixtures, Equipment, $90,000

A VARIETY STORE in the growing Saanich District, Stock and Fixtures, Approximately $6,500

For Full Particulars Call

H. A. HUMBER LTD.

69 HOTELS

THE QUEST ROOM HOTEL
1012 Newport Avenue, Oak Bay
Victoria, B.C.

A DISTINCTIVE PLACE FOR THAT your friend and residential guest.
Proprietress, Mrs Grace E Doak
Phone E 4868 and G 2832

GLOVELLY LODGE HOUSE, TEAL LOCation, Excellent furnished rooms for rent. Phone E 5

COMFORTABLE DOUBLE ROOM WITH Sitting room. 10 Vista. Phone G 2116

SHAWNIGAN LAKE
SHAWNIGAN LAKE HOTEL
INFORMATION and RESERVATIONS
Phone Cobble Hill 40
ENLARGED DINING-ROOM
NEW ROOMS

SYADBORO COURT HOUSE CLOSE IN Accommodation daily or weekly. Meals optional. Phone E 3

THE KIRCWOOD—LIST OUR CLIENTS Rooms available. Daily or weekly rates. 2

THE CLARMANDE GUEST HOUSE Tourist accommodation. Phone E 2

JAMES BAY HOTEL
YOUR FRIENDLY HOTEL NOW open for day or week. Dining-room. Accommodation—G 7181

VILLA DU REPOS—TOURIST HOMEstyle accommodation. Beautiful surroundings. Phone Sooke 22. Box Bay Road, Victoria, B.C. Phone 3

ST. MARY'S PRIORY GUEST HOUSE
(The Glendale Hotel)
Set DOUGLAS STREET, VICTORIA
A residential hotel especially suited for those desiring a quiet home. Large lounge and single bedrooms. Rates with private bath.
PHONE E 4136

VICTORIA TOURISTS
BEVERLEY HOTEL, 75 TEN BRAY Street
Offers you the accommodation and service you desire. Rates from $2 per day. Phone E 7. Write Box 6, Colonist

CHAMOLUX—GET CHAMOLUX-BACKED Service at Elizabeth Hotel.
Set and Cook Meals. Fresh Meals
PHONE G 2

67 ROOM AND BOARD

EASTER CLASS FURNISHED ROOM for two, or single room for one, with good board. Apply 2600 Rockland.

FRONT ROOM, FULL BOARD, SUITable for gentleman; close in. G 1336

PLEASANT ACCOMMODATION—FULL board, close in, for gentleman, or married couple, or two business women, prefer house. E 2

ROOM AND BOARD FOR TWO WORKING women, near in transportation. G 2911.

54 FLATS AND APARTMENTS WANTED

THREE OR FOUR-ROOMED UNFURnished apartment required by young married couple, permanent, recommendations. Apply Box 1, Colonist

URGENTLY REQUIRED BY VETERAN, wife and baby, furnished or unfurnished apartment, furnished or partly furnished, by June 30th. Colonist.

URGENTLY REQUIRED, JULY 1, BY quiet couple with 10-month-old child, furnished or unfurnished apartment. Reasonable. Reference. Phone E 5813.

URGENTLY REQUIRED BY EX-SERVICE man, wife and one child, furnished apartment. Permanent occupant. Good references. Phone E 5

URGENTLY REQUIRED, FURNISHED apartment, by quiet couple, permanent, reasonable. Phone E 5

WANTED BY RETIRED COUPLE—POSSIBLY caretaking, furnished apartment, Phone E 5

WANTED—FURNISHED APARTMENT, by quiet couple, no children, reasonable rent. Phone E 5

WANTED SMALL APARTMENT CLOSE in, by quiet couple, no children. E 1828 after 6 p.m.

WANTED—COUPLE WOULD LIKE TWO or three-room furnished house, in city. Phone E 3108

WANTED—ONE OR TWO-ROOMED APT. Best of care taken. Close in. Box 1, Colonist

3-ROOM UNFURNISHED APARTMENT, Fairfield District, required by retired couple. Reasonable rent. Phone E 5

WANTED—ROOM FURNISHED APARTMENT and or kitchen facilities. Phone E 5

WANTED—FURNISHED APARTMENT, by quiet couple, no children. Phone E 5

WANTED SMALL APARTMENT, CLOSE in, by quiet couple, no children. Phone E 5

55 HOUSES TO RENT

HUTCHISON'S TRANSFER — EX-SERVICE men's furniture storage. Phone E 5

SEPARATE ROOM TRANSFER, LTD. Furniture storage, packing, moving. Modern fireproof warehouse. Phone E 5

EXPERT AND EFFICIENT MOVING—Furniture moved, packed, stored. Phone G 5

VACANT, 3-MINUTES' DRIVE FROM Victoria, 3-room furnished house, suitable for two people. Rent $25 per month. Apply Box 1, Colonist

FOR RENT—FURNISHED HOUSE, 3 BEDrooms, Fairfield District, close to Beach. For information apply Box 1, Colonist

FOR RENT—FURNISHED 4-ROOMED Bungalow, Fairfield District, close to Beach. For information apply Box 1, Colonist

56 FURNISHED

FURNISHED HOUSE, 3 BEDROOMS, Fairfield District, close to Beach. Apply Box 1, Colonist

57 UNFURNISHED

UNFURNISHED HOUSE, 3 BEDROOMS, Fairfield District, close to Beach. Apply Box 1, Colonist

58 ROOMS WANTED

59 FURNISHED

WANTED—ROOM, 3 THREE UNFURnished light-housekeeping rooms, or 2 rooms and sleeping porch. Phone E 5

2 ROOMS GROUND FLOOR, KITCHENette, for two adults, Phone E 5

60 UNFURNISHED

WANTED—A NICE UNFURNISHED apartment, 3 or 4 rooms, permanent, Phone E 5

61 HOUSEKEEPING ROOMS TO RENT

61A FURNISHED

SEMI-FURNISHED ROOM TO RENT, Phone E 5

61B FURNISHED

LARGE HOUSEKEEPING ROOM, SUITable for two, Phone E 5

COMFORTABLE ROOM FOR RENT, Wellington Avenue

FURNISHED HOUSEKEEPING ROOM, BRIGHT bedroom, Phone E 5

FURNISHED HOUSEKEEPING ROOM, 2 Bed, Stove, and hot water, Phone E 5

HOUSEKEEPING ROOM, WITH KITCHEN, Suitable for two, Phone E 5

HOUSEKEEPING ROOM FOR RENT—Suitable for two, Phone E 5

LOVELY FURNISHED HOUSEKEEPING Room, close in, Phone E 5

TWO ROOMS SEMI-SITTING—ROOM Bedroom, Kitchenette, Suitable for two, Phone E 5

FURNISHED ACCOMMODATION EVERY Room found. Phone G 5

TWO ROOMS FOR HOUSEKEEPING Suitable for Fairfield district, rent reasonable. Phone E 5

FURNISHED SUITE PERSIAN KITTENS for sale. E 1990

WANTED GOOD HOME FOR TWO Tabby male kittens. Phone E 7

62 CANARIES

FOR SALE—1 PAIR OF BEDFORDS, 1 Pair Cinnamon, $12 per pair. Apply 1 Pair Cinnamon Spelling Bird, $20 Phone E 5

BEAUTIFUL SINGING PERSIAN KITTENS for sale. E 1990

WANTED GOOD HOME FOR TWO Tabby male kittens. Phone E 7

63 PUPPIES

FOR SALE—1 PAIR OF BEDFORDS, 1 Pair Cinnamon, $12 per pair. Apply 1 Pair Cinnamon Spelling Bird, $20 Phone E 5

BEAUTIFUL SINGING PERSIAN KITTENS for sale. E 1990

WANTED GOOD HOME FOR TWO Tabby male kittens. Phone E 7

64 CANARIES

FOR SALE—1 PAIR OF BEDFORDS, 1 Pair Cinnamon, $12 per pair. Apply 1 Pair Cinnamon Spelling Bird, $20 Phone E 5

BEAUTIFUL SINGING PERSIAN KITTENS for sale. E 1990

WANTED GOOD HOME FOR TWO Tabby male kittens. Phone E 7

65 MISCELLANEOUS

EMPIRE BRIDGE AND CANASTA TRAYS for sale, complete with enough, cutlery, cigarettes, etc. Phone E 5

FOR SALE—1 PAIR OF BEDFORDS, 1 Pair Cinnamon, $12 per pair. Apply 1 Pair Cinnamon Spelling Bird, $20 Phone E 5

BEAUTIFUL SINGING PERSIAN KITTENS for sale. E 1990

WANTED GOOD HOME FOR TWO Tabby male kittens. Phone E 7

66 AUTOMOBILES

1926 FOUR DOOR NASH SEDAN, 6-cylinder, good tires. 3363

THOR STRONGER GARAGE
177 Vancouver Street Victoria, B.C.

1928 SPEED 4-PLEASURE, 4-DOOR SEDAN, 6-cylinder, 5-passenger, good tires, good body, good motor. Phone E 5

1928 AMERICAN AUSTIN, REBUILT, $150 or best offer. Phone E 5

1931 FORD DE LUXE SEDAN, REBUILT, 12,000 miles, as new, $450 or best offer. Phone E 5

1930 MODEL A FORD 1½-TON Stake Truck, good condition, $350 or best offer. Phone E 5

67 BOATS AND LAUNCHES

12-Ft. Fibreglass Boat, sleeps 4 nicely inside, stainless motor, all extras, Carpenter Bay

16-Ft. x 6-Ft. Crosbie-Hall Fibreglass Boat, Wolseley 6-cylinder, good condition, Carpenter Bay

25-Ft. x 8-Ft. Dingfish, Dean, marine engine and trailing gear, model A, Carpenter Bay

25-Ft. x 8-Ft. Trawler, G.M.-Isotherm—48-hp. Gardner, Sea Bee Wharf

26-Ft. Dennis Green Trawler, complete with navigation lights and anchor gear, ready to go, $1,500

26-Ft. x 8-Ft. Parker Design Trawler, 12-hp. Dorset, and navigation equipment

26-Ft. Alden Cruiser, $2,000

General Purpose Launches

Gray Gasoline, 5-hp. or greater

Glass Bottom and Gun Launches

BOGAL HARBOR MARINE SERVICE

73 BUSINESS OPPORTUNITIES

BUSINESS OPPORTUNITIES

28-BEDS APARTMENT HOUSE Attractive furnished, 3 suites, $10,000 Terms. Price $40,000

WELL ESTABLISHED HARDWARE Business, Vancouver Island, Stock, Fixtures, Goodwill, Business is growing rapidly, $10,000 Terms Investigate. Approximately $30,000

WELL ESTABLISHED Hotel, Located in downtown Victoria, Modern Furnishings, Fixtures, Equipment, $90,000

A VARIETY STORE in the growing Saanich District, Stock and Fixtures, Approximately $6,500

For Full Particulars Call

H. A. HUMBER LTD.

69 HOTELS

THE QUEST ROOM HOTEL
1012 Newport Avenue, Oak Bay
Victoria, B.C.

A DISTINCTIVE PLACE FOR THAT your friend and residential guest.
Proprietress, Mrs Grace E Doak
Phone E 4868 and G 2832

GLOVELLY LODGE HOUSE, TEAL LOCation, Excellent furnished rooms for rent. Phone E 5

COMFORTABLE DOUBLE ROOM WITH Sitting room. 10 Vista. Phone G 2116

SHAWNIGAN LAKE
SHAWNIGAN LAKE HOTEL
INFORMATION and RESERVATIONS
Phone Cobble Hill 40
ENLARGED DINING-ROOM
NEW ROOMS

SYADBORO COURT HOUSE CLOSE IN Accommodation daily or weekly. Meals optional. Phone E 3

THE KIRCWOOD—LIST OUR CLIENTS Rooms available. Daily or weekly rates. 2

THE CLARMANDE GUEST HOUSE Tourist accommodation. Phone E 2

JAMES BAY HOTEL
YOUR FRIENDLY HOTEL NOW open for day or week. Dining-room. Accommodation—G 7181

VILLA DU REPOS—TOURIST HOMEstyle accommodation. Beautiful surroundings. Phone Sooke 22. Box Bay Road, Victoria, B.C. Phone 3

ST. MARY'S PRIORY GUEST HOUSE
(The Glendale Hotel)
Set DOUGLAS STREET, VICTORIA
A residential hotel especially suited for those desiring a quiet home. Large lounge and single bedrooms. Rates with private bath.
PHONE E 4136

VICTORIA TOURISTS
BEVERLEY HOTEL, 75 TEN BRAY Street
Offers you the accommodation and service you desire. Rates from $2 per day. Phone E 7. Write Box 6, Colonist

CHAMOLUX—GET CHAMOLUX-BACKED Service at Elizabeth Hotel.
Set and Cook Meals. Fresh Meals
PHONE G 2

67 ROOM AND BOARD

EASTER CLASS FURNISHED ROOM for two, or single room for one, with good board. Apply 2600 Rockland.

FRONT ROOM, FULL BOARD, SUITable for gentleman; close in. G 1336

PLEASANT ACCOMMODATION—FULL board, close in, for gentleman, or married couple, or two business women, prefer house. E 2

ROOM AND BOARD FOR TWO WORKING women, near in transportation. G 2911.

54 FLATS AND APARTMENTS WANTED

THREE OR FOUR-ROOMED UNFURnished apartment required by young married couple, permanent, recommendations. Apply Box 1, Colonist

URGENTLY REQUIRED BY VETERAN, wife and baby, furnished or unfurnished apartment, furnished or partly furnished, by June 30th. Colonist.

URGENTLY REQUIRED, JULY 1, BY quiet couple with 10-month-old child, furnished or unfurnished apartment. Reasonable. Reference. Phone E 5813.

URGENTLY REQUIRED BY EX-SERVICE man, wife and one child, furnished apartment. Permanent occupant. Good references. Phone E 5

URGENTLY REQUIRED, FURNISHED apartment, by quiet couple, permanent, reasonable. Phone E 5

WANTED BY RETIRED COUPLE—POSSIBLY caretaking, furnished apartment, Phone E 5

WANTED—FURNISHED APARTMENT, by quiet couple, no children, reasonable rent. Phone E 5

WANTED SMALL APARTMENT, CLOSE in, by quiet couple, no children. Phone E 5

WANTED—COUPLE WOULD LIKE TWO or three-room furnished house, in city. Phone E 3108

WANTED—ONE OR TWO-ROOMED APT. Best of care taken. Close in. Box 1, Colonist

3-ROOM UNFURNISHED APARTMENT, Fairfield District, required by retired couple. Reasonable rent. Phone E 5

WANTED—ROOM FURNISHED APARTMENT and or kitchen facilities. Phone E 5

WANTED—FURNISHED APARTMENT, by quiet couple, no children. Phone E 5

WANTED SMALL APARTMENT, CLOSE in, by quiet couple, no children. Phone E 5

55 HOUSES TO RENT

HUTCHISON'S TRANSFER — EX-SERVICE men's furniture storage. Phone E 5

SEPARATE ROOM TRANSFER, LTD. Furniture storage, packing, moving. Modern fireproof warehouse. Phone E 5

EXPERT AND EFFICIENT MOVING—Furniture moved, packed, stored. Phone G 5

VACANT, 3-MINUTES' DRIVE FROM Victoria, 3-room furnished house, suitable for two people. Rent $25 per month. Apply Box 1, Colonist

FOR RENT—FURNISHED HOUSE, 3 BEDrooms, Fairfield District, close to Beach. For information apply Box 1, Colonist

FOR RENT—FURNISHED 4-ROOMED Bungalow, Fairfield District, close to Beach. For information apply Box 1, Colonist

56 FURNISHED

FURNISHED HOUSE, 3 BEDROOMS, Fairfield District, close to Beach. Apply Box 1, Colonist

57 UNFURNISHED

UNFURNISHED HOUSE, 3 BEDROOMS, Fairfield District, close to Beach. Apply Box 1, Colonist

58 ROOMS WANTED

59 FURNISHED

WANTED—ROOM, 3 THREE UNFURnished light-housekeeping rooms, or 2 rooms and sleeping porch. Phone E 5

2 ROOMS GROUND FLOOR, KITCHENette, for two adults, Phone E 5

60 UNFURNISHED

WANTED—A NICE UNFURNISHED apartment, 3 or 4 rooms, permanent, Phone E 5

61 HOUSEKEEPING ROOMS TO RENT

61A FURNISHED

SEMI-FURNISHED ROOM TO RENT, Phone E 5

61B FURNISHED

LARGE HOUSEKEEPING ROOM, SUITable for two, Phone E 5

COMFORTABLE ROOM FOR RENT, Wellington Avenue

FURNISHED HOUSEKEEPING ROOM, BRIGHT bedroom, Phone E 5

FURNISHED HOUSEKEEPING ROOM, 2 Bed, Stove, and hot water, Phone E 5

HOUSEKEEPING ROOM, WITH KITCHEN, Suitable for two, Phone E 5

HOUSEKEEPING ROOM FOR RENT—Suitable for two, Phone E 5

LOVELY FURNISHED HOUSEKEEPING Room, close in, Phone E 5

TWO ROOMS SEMI-SITTING—ROOM Bedroom, Kitchenette, Suitable for two, Phone E 5

FURNISHED ACCOMMODATION EVERY Room found. Phone G 5

TWO ROOMS FOR HOUSEKEEPING Suitable for Fairfield district, rent reasonable. Phone E 5

FURNISHED SUITE PERSIAN KITTENS for sale. E 1990

WANTED GOOD HOME FOR TWO Tabby male kittens. Phone E 7

62 CANARIES

FOR SALE—1 PAIR OF BEDFORDS, 1 Pair Cinnamon, $12 per pair. Apply 1 Pair Cinnamon Spelling Bird, $20 Phone E 5

BEAUTIFUL SINGING PERSIAN KITTENS for sale. E 1990

WANTED GOOD HOME FOR TWO Tabby male kittens. Phone E 7

63 PUPPIES

FOR SALE—1 PAIR OF BEDFORDS, 1 Pair Cinnamon, $12 per pair. Apply 1 Pair Cinnamon Spelling Bird, $20 Phone E 5

BEAUTIFUL SINGING PERSIAN KITTENS for sale. E 1990

WANTED GOOD HOME FOR TWO Tabby male kittens. Phone E 7

64 CANARIES

FOR SALE—1 PAIR OF BEDFORDS, 1 Pair Cinnamon, $12 per pair. Apply 1 Pair Cinnamon Spelling Bird, $20 Phone E 5

BEAUTIFUL SINGING PERSIAN KITTENS for sale. E 1990

WANTED GOOD HOME FOR TWO Tabby male kittens. Phone E 7

65 MISCELLANEOUS

EMPIRE BRIDGE AND CANASTA TRAYS for sale, complete with enough, cutlery, cigarettes, etc. Phone E 5

FOR SALE—1 PAIR OF BEDFORDS, 1 Pair Cinnamon, $12 per pair. Apply 1 Pair Cinnamon Spelling Bird, $20 Phone E 5

BEAUTIFUL SINGING PERSIAN KITTENS for sale. E 1990

WANTED GOOD HOME FOR TWO Tabby male kittens. Phone E 7

66 AUTOMOBILES

ENGINE RECONDITIONING SPECIALists—Bearings, valves, pistons, rings, cylinders, blocks, crankshafts, cylinder heads, generators, starters, distributors, carburetors. Apply or telephone. Good permanent jobs. Bow Motors Ltd.

FOR HARD-TO-FIND PARTS AND Fine 1st Class Auto Wreckers 421 Yates Street, Victoria, Phone E 1

FOR SALE—1937 CHEVROLET COACH. Best offer. Phone E 5

FOR YOUR CAR TRAY "SHOWSOON" Accessories. Phone E 5

AUTOMOBILE SPECIALISTS—Complete service, Bodies, fenders, and fitted. Phone E 5

WE RENDER A COMPLETE SERVICE OF FENDER AND BODY WORK

NO AFTER-SUN-SHINE REPAIRS WE GUTS 'EM, WE CUTS 'EM, WE PORE YOU LEAVE US! DRIVE IN AND LET US SHOW YOU OUR METAL AND ENAMEL COLOR LABORATORY

McLEOD-LIMEBURN MOTORS LTD
Fender and Body Shop
Yates and Quadra
Yates and Quadra G 1164

TRACTOR OWNERS
ONE ONLY
WOOD SAW
FOR POND-FERGUSON TRACTOR
LABOR-SAVER
— ALSO —
ONE
EXCAVATOR AND LANO LEVELER
NATIONAL MOTOR CO. LTD.
816 YATES ST PHONE G 4177

MOONEY'S AUTO BODY
Are The Specialists In Auto Body Work—Guaranteed Paint Jobs
Auto Painting and Upholstering
114 Cormorant Street Phone E 8171
1138 Vancouver Street Phone E 1313
NO JOB FOR COLLISION TO THEM

MASTERS MOTOR CO. LTD
Box 1n Inc
REPAIRS TO ALL MAKES
Quick Service
Alder
NEW BATTERIES
Guaranteed Repairs—Fast Service

MASTERS MOTOR CO. LTD.
814 YATES STREET PHONE E 2341

AUTOMOBILE FINANCING
Conditional Sale Agreements
Direct Mortgages—Quick Decisions
MERCHANTS AND FARMERS SECURITIES LTD.
1112 Broad Street, Victoria, B.C. G 1171

FOR AN EXPERT SHOWSTOPPER JUST TRY
ANDERSON'S GARAGE
737 Johnson St. G 8434

TIRES AND TUBES 16x4 to 40 condition 100 or best offer. E 2

TO STONEWALL FLATS—IN OUR Garage is available for storage at Saanich Beach Co. G 8126, eves. E 2

FOR SALE—1937 CHEVROLET COACH. Best offer. Phone E 5

FOR SALE—1937 CHEVROLET, 1½ x 20, 6.00 with 5. E 1884

67 BOATS AND LAUNCHES

AMOR MARINE SALES
AND SERVICE
Marine Instrument Panels
Best Equipment Obtainable
Phone G 1

SCRIPPS
1120 WIARD ST JOHNSON
PHONE G 1431

FOR SALE—GUNNER-TYPE CABIN Cruiser, 14-ft. beam, keel built 1 ft. 6 in. deep, 6-cylinder Chevrolet, $1,500. E 1336, after

FOR SALE—CLINKER-BUILT ROWBOAT, 16-ft. x 5-ft. 6-in. Cheap. E

FOR SALE—CLINKER-BUILT ROWBOAT, 16-ft. x 5-ft. 6-in. Cheap. E

WANTED
GUNNER-TYPE BOAT, 40 TO 45 FEET long, 10 to 12 feet beam, 6-cylinder engine and installation. Full details required. Box 1, Colonist

Send Complete Details and Picture to
CHARLES MARINE
1921 to 26th Street, Seattle 7
Wash.

COMMANDER COPPER AND TIGHTline Jet Boats, Lake Cowichan, Estimate gasoline motor, 1, 5 or 10-HP. MARINE EQUIPMENT STORE, Fisherman's Cove, opposite Ice Breakwater, 4366

CATALINA 30 GOOD CONDITION, 6-cylinder, 1942, $2750. CLINKER-BUILT 16-ft. with motor $75. Swimmers' ladder 3c. Phone E 5

FOR SALE—CLINKER-BUILT ROWBOAT, 16-ft. x 5-ft. 6-in. Cheap. E

78 HOUSES FOR SALE

A REAL BARGAIN—IF YOU WANT A 4-room house, lay this lovely small home, 2 bedrooms, living room, kitchen, bathroom, Yarrow. 3648 Blenkin Road.

GRANDFLOWER DISTRICT — SEVEREN home, 3 bedrooms, living-room and kitchen, stove, hot-water heating, electric refrigerator, electric range, Delaware garage. Large lot 67ft. Front-room. Ready to rent now and move-in. Terms. Reasonable. No agents. Owner 4-5 p.m. 2 to 5 p.m.

ELMWOOD—FIVE ROOMS AND BATH IN perfect decorative condition, new furnace in basement. Fuller stoves. Owner leaving for Ontario. Will sacrifice at $4,000. Phone G 1846.

DO YOU WANT THE IMMEDIATE POSSession of a super flat and garage? Building to commence at $6,000. Phone G 1846.

OAK BAY

YOUR ROOM, STUCCO BUNGALOW — About one year old, with living-room, dining-room, kitchen, bedroom, hardwood floors, hot-water heating, tile bathroom, electric refrigerator, electric range, and garage. Large lot 67ft. Front-room. Ready to rent now and move-in. Terms. Reasonable. No agents. Owner 4-5 p.m. 2 to 5 p.m.

IMMEDIATE POSSESSION—DOUGLAS RD. Well designed and large home. Well constructed. Hot water heating. Very particular owner. Reasonable offer considered. Terms. Exclusive. Phone G 1171. R. V. Cullin, G 4171.

IMMEDIATE POSSESSION—FURNISHED 3-room cottage, on two-lot. Real opportunity. Cash or terms. Reasonable. Apply 1171 Cedar Hill Road. Phone G 4171.

IMMEDIATE POSSESSION, HOME AND garden, 3 bedrooms, living-room, dining-room. Apply owner, Box 401 Colonist.

TAKING MAY 1, MODERN 3-ROOM COTtage, kitchen, fuller stove, electric range, electric refrigerator, electric water heater, garden, garage. Rent $25 per month. Apply Box 1 Colonist.

ULTRA MODERN.

LOVELY 4-ROOM BUNGALOW WITH 1 or 2-car garage, living-room 12 x 22, 2 or large single bedroom, tile floors throughout, hot-water heat, Main Hall, 3 hours reading, 2 hours writing, 1 hour sewing, 1 hour cooking, 1 hour washing, 2 hours and no bills this quite 3-room home. Terms.

If you are looking for a nice small home, 3 bedrooms, living-room, dining-room, kitchen, hot-water heating, fuller stove, garage, lawn, shrubs, fruit trees, and no bills this quite 3-room home. Terms.

If you are looking for a nice small home, 3 bedrooms, living-room, dining-room, kitchen, hot-water heating, fuller stove, garage, lawn, shrubs, fruit trees, and no bills this quite 3-room home. Terms.

Call Mr Hallmark

(Formerly Wm A E Quick)

Phone G 2474 Evenings G 2474

ROME IMPROVEMENTS, LTD

1108 Rose Street. 6 1929

NEW THREE-ROOM CABIN — ACRE 3 miles from Sooke, Langford 27. Bedroom, Milnerton St. Price quick.

OAK BAY — Modern 3-room bungalow, Large living-room, hardwood floors, tile bathroom, modern kitchen, Pembroke basement, hot-water heating, fuller stove, garage, Close to car, school and transportation. Terms. Owner leaving Victoria. G 2474.

OAK BAY—FIVE-ROOM MODERN BUNGALOW, hardwood floors, tile bathroom, living-room, modern kitchen, fuller stove, hot-water heating, basement, garage. Terms. Owner leaving Victoria. G 2474.

OCCUPANCY JULY 1 — NEW CEDAR Hill home, 3 bedrooms, large living-room, dining-room, kitchen, tile bathroom, fuller stove, hot water heat, fully insured. Terms. Only $4,500. Phone G 2474.

NORTH QUADRA DISTRICT — 5-room modern bungalow, hardwood floors, fuller stove, hot-water heating, basement, garage. Terms. Only $4,500. Phone G 2474.

FOR SALE—FIVEROOM SMALL POULtry farm, 2 miles from Victoria, 2 miles from Saanich, 2 miles from Sidney, 2 miles from Beach. All fruits are bearing. Good soil. Suitable for poultry. Price $10,000. Apply Box 1 Colonist.

FOR SALE—SPECIAL—The home you have always dreamed of. Charming 3-room bungalow, hardwood floors, living-room, garage in full basement, hot-water heat, large living-room open fireplace, 2 large bedrooms. Beautiful view, lots of room, 2 blocks from Beach. Price $4,500. Terms. Phone G 2474 Evenings G 2474.

ROCKLAND AVENUE—Spacious elegant home, 3 bedrooms, 2 bathrooms, 2 fireplaces, all laid out for those who appreciate the finest. Property lovely landscaped in lawns and shrubbery, garage, fuller stove, hot-water heat, hardwood floors, fully insured. Terms. Possession. Terms. $8,500.

NEW FAIRFIELD TYPE HOME ON ACRE — A really fine substantial home, 3 bedrooms, living-room, dining-room, kitchen, tile bathroom, hot-water heat, basement, concrete foundation, garage, fuller stove, Garage. Terms. Price $4,500. Price quotation. Houses are built to the best specifications and will last. Terms. Phone G 2474 Evenings G 2474.

IMMEDIATE POSSESSION — 3-room home, 3-piece bathroom, electric water heater, fuller stove, electric refrigerator, electric range, garage, 1 acre, 600 feet from Beach. Price $4,000. Terms. Phone G 2474 Evenings G 2474.

TERMS ARRANGED — 3-ROOM COTtage

78 HOUSES FOR SALE

FINANCIAL SURVEY LIMITED

$15,000 — Reliable Listing Responsibly free motor chain Stockbroker of clients entrusting the water connection. Well-known business. Well-established. Good profits. Gross business. Reliable Stockbroker. The fully operative business. Well-known. Well-established. Good profits. Gross business. Reliable Stockbroker

HOUSES FOR SALE

HAGAR'S
LAKE HILL
Cozy two-roomed cottage and acreage on a stream of water, approximately four miles from Duncan. Suitable for a fishing and trapping cabin. Also chicken houses and cottages for house keeping. Price $2800

VICTA HEIGHTS
Well-built modern home within walking distance home and shopping. Close to schools and transportation. Large living-room, bedroom, kitchen, bathroom, full basement, hot water heating, garage. Terms. Full cash purchase price $3800

VICTORIA WEST
Opp. a well-maintained and incorporated apartment block. Revenue $1200 per annum. Price $6500

Arthur E. Haynes, Ltd.
OAK BAY
Well-treated two-story home POLLY PINKERTON Living-room with fireplace, dining-room, kitchen, three bedrooms, bath, porch and kitchen on the ground floor. Three bedrooms and bathroom upstairs. Full basement, furnace, garage. Price $4500

BUSINESS OPPORTUNITY — Apartments near the town. Revenue $1 million. Victoria. Two apartments revenue $1800 per annum. Price $6500

LAKE HILL — Charming five-room house with fireplace in acre of garden, term now or later. Price $4750

HILLSIDE DISTRICT — Five-room semi-bungalow in first-class condition. Full basement, hot water heating. Price $5500

JAMES BAY—Eight-room home. Full basement. Suitable for boarding or family home. Price $4500

BUSINESS OPPORTUNITY — Apartments near the town. Revenue $1 million. Victoria. Two apartments revenue $1800 per annum. Price $6500

LAKE HILL — Charming five-room house with fireplace in acre of garden, term now or later. Price $4750

Arthur E. Haynes, Ltd.
700 FORT ST. 3-1121

TEN MILE POINT
Charming, 7-roomed, Tudor-style semi-bungalow, with fireplaces in living-room and a well-equipped and up-to-date kitchen, large living-room, with fireplace, three bedrooms, bathroom, with tub and hot-water heater, hardwood floors throughout, and upstairs there is a fourth bedroom, full concrete basement, hot water heating, garage and good hot water heating system. Lot 60 x 120 feet. Suitable for a comfortable home with garden, close to certainly with your consideration. Terms can be arranged. Price $11,500

Hagar & Swayne, Ltd.
694 VIEW ST. PHONE G 4111-3-4
Real Estate - Insurance
Notary Public — B 1095 — E 7594

SWINERTON'S
FAIRFIELD
Do what we can to be one instituted to offer for sale this splendid family home at 1010 Fairfield Road. Three bedrooms, spacious living-room, dining-room, kitchen with Panelit doors to dining-room with fireplace, bathroom, hardwood floors throughout, full concrete basement, hot water heating, lot 60 x 120 feet, lane, close to car, shopping, schools, etc. Suitable for a family of two adults and children with good earning capacity. Price $4750

FERNWOOD
Well-built semi-bungalow. Living-room, dining-room, kitchen, two bedrooms, bathroom, full basement, hot water heating, garage and good-size lot. Price $4500

BUILT FOR THE OWNER who must move. Up-dated, five-room redecorated bungalow. Modern kitchen, 3 bedrooms, living-room and sitting-room. Immediate possession. Lot 50 x 120 feet. Price $4250

OAK BAY
Well-treated bungalow, 3 bedrooms, living-room, dining-room, kitchen, bathroom, full basement, hot water heating, garage and good-size lot. Price $5500

ALBERT HEAD
SWINERTON'S
LTD — Est. 1909
Member Victoria Real Board of Trade
626 BROUGHTON ST. B 1161

FOR SALE
Very one-room cottage and acreage on a stream of water, approximately four miles from Duncan. Suitable for a fishing and trapping cabin. Also chicken houses and cottages for house keeping. Price $2800

VICTA HEIGHTS
Well-built modern home within walking distance home and shopping. Close to schools and transportation. Large living-room, bedroom, kitchen, bathroom, full basement, hot water heating, garage. Terms. Full cash purchase price $3800

VICTORIA WEST
Opp. a well-maintained and incorporated apartment block. Revenue $1200 per annum. Price $6500

Arthur E. Haynes, Ltd.
700 FORT ST. 3-1121

TEN MILE POINT
Charming, 7-roomed, Tudor-style semi-bungalow, with fireplaces in living-room and a well-equipped and up-to-date kitchen, large living-room, with fireplace, three bedrooms, bathroom, with tub and hot-water heater, hardwood floors throughout, and upstairs there is a fourth bedroom, full concrete basement, hot water heating system, garage and good hot water heating system. Lot 60 x 120 feet. Suitable for a comfortable home with garden, close to certainly with your consideration. Terms can be arranged. Price $11,500

Hagar & Swayne, Ltd.
694 VIEW ST. PHONE G 4111-3-4
Real Estate - Insurance
Notary Public — B 1095 — E 7594

SWINERTON'S
FAIRFIELD
Do what we can to be one instituted to offer for sale this splendid family home at 1010 Fairfield Road. Three bedrooms, spacious living-room, dining-room, kitchen with Panelit doors to dining-room with fireplace, bathroom, hardwood floors throughout, full concrete basement, hot water heating, lot 60 x 120 feet, lane, close to car, shopping, schools, etc. Suitable for a family of two adults and children with good earning capacity. Price $4750

FERNWOOD
Well-built semi-bungalow. Living-room, dining-room, kitchen, two bedrooms, bathroom, full basement, hot water heating, garage and good-size lot. Price $4500

OAK BAY
Well-treated bungalow, 3 bedrooms, living-room, dining-room, kitchen, bathroom, full basement, hot water heating, garage and good-size lot. Price $5500

SIDNEY
A six-room semi-bungalow in Sidney. There are three bedrooms, living-room, dining-room, kitchen, bathroom, full basement, hot water heating, garage and good-size lot. Price $4250

SIDNEY
A six-room semi-bungalow in Sidney. There are three bedrooms, living-room, dining-room, kitchen, bathroom, full basement, hot water heating, garage and good-size lot. Price $4250

SWINERTON & CO.
LTD — Est. 1909
Member Victoria Real Board of Trade
626 BROUGHTON ST. B 1161

FOR SALE
Very one-room cottage and acreage on a stream of water, approximately four miles from Duncan. Suitable for a fishing and trapping cabin. Also chicken houses and cottages for house keeping. Price $2800

VICTA HEIGHTS
Well-built modern home within walking distance home and shopping. Close to schools and transportation. Large living-room, bedroom, kitchen, bathroom, full basement, hot water heating, garage. Terms. Full cash purchase price $3800

VICTORIA WEST
Opp. a well-maintained and incorporated apartment block. Revenue $1200 per annum. Price $6500

Arthur E. Haynes, Ltd.
700 FORT ST. 3-1121

TEN MILE POINT
Charming, 7-roomed, Tudor-style semi-bungalow, with fireplaces in living-room and a well-equipped and up-to-date kitchen, large living-room, with fireplace, three bedrooms, bathroom, with tub and hot-water heater, hardwood floors throughout, and upstairs there is a fourth bedroom, full concrete basement, hot water heating system, garage and good hot water heating system. Lot 60 x 120 feet. Suitable for a comfortable home with garden, close to certainly with your consideration. Terms can be arranged. Price $11,500

Hagar & Swayne, Ltd.
694 VIEW ST. PHONE G 4111-3-4
Real Estate - Insurance
Notary Public — B 1095 — E 7594

SWINERTON'S
FAIRFIELD
Do what we can to be one instituted to offer for sale this splendid family home at 1010 Fairfield Road. Three bedrooms, spacious living-room, dining-room, kitchen with Panelit doors to dining-room with fireplace, bathroom, hardwood floors throughout, full concrete basement, hot water heating, lot 60 x 120 feet, lane, close to car, shopping, schools, etc. Suitable for a family of two adults and children with good earning capacity. Price $4750

FERNWOOD
Well-built semi-bungalow. Living-room, dining-room, kitchen, two bedrooms, bathroom, full basement, hot water heating, garage and good-size lot. Price $4500

OAK BAY
Well-treated bungalow, 3 bedrooms, living-room, dining-room, kitchen, bathroom, full basement, hot water heating, garage and good-size lot. Price $5500

Track Record Equaled by Dig Caldwell

Except for a beautiful display of driving by Victoria's "Digger" Caldwell, when he won the 20-lap main event after starting in the last position, the all-Canadian auto racing meet held last night at the Lake Sand Speedway produced few thrills.

The feature race was run in two heats and set on the season opener two weeks ago.

Marred throughout by mechanical failures, the races were run off slowly and contained mainly of marine or grudge races between drivers whose cars happened to be operating at the time.

Easily the best driver on the track last night Caldwell started in last position among seven cars in the feature race and by the time the first half over had gained the lead, which he never relinquished. Although followed closely by Jack Spalding of Vancouver, and Jerry Vantrights, a local speedster.

Caldwell again turned in the fastest time in the time trials when he equalled the track record of 18 seconds. The dapper little Victoria throttle-pusher, also took the Helmet. Dash but was robbed of the first heat race when his car broke down on the last lap. Winner of this race was "Pike" Green, another local pilot, who showed considerable improvement on the track last night.

"Corky" Thomas, who has run into tough luck in recent races, had a big night which he started off by winning a match race with Green. When Thomas ran his racer into the infield on the second lap, Green slowed down immediately and railed for a restart. On the second try Thomas took the race by three lengths. Still determined to beat his rival Green challenged again and was nosed out at the finish line by less than one length.

In a grudge race Thomas showed his driving ability by defeating Jerry Vantrights in a close contest.

Rob Wensley, of Victoria, whose car was not at its peak all evening got the checkered flag in another match race when he preceded Jack Norton. In a new three-quarter-length job, slowly around the track.

The best match race of the evening saw Spalding and Green battle for three laps, with the former crossing the finishing line a bare length in front.

Caldwell took the last heat race by a good margin, Vantrights was second and Thomas third.

The feature race was run off in two heats, the first one Dan Mann, white Bert McLeod chugged off with the honors in the model "T" race. The latter event featured from ancient jalopies, two of which did their best service before the war—the Boer War. This race also saw the only accident of the night when one of the oldsters broke a wheel going into the north turn and demolished several yards of the fence.

Pacific Coast Conference Opens Today

SEATTLE, June 8 (AP)—Faculty representatives, athletic managers and coaches from all Pacific Coast conference schools and many of the independent conferences met tonight in preparation for taking the night boat to Victoria, B.C., for the annual conference June meeting.

Montana, Idaho and Washington members arrived last night, with those from Oregon and California checked in tonight.

A preliminary meeting will be held at Victoria tomorrow with the session scheduled to last at least through Tuesday.

One of the first items of business at Victoria will be election of a new president to succeed R. B. (Rudy) Nottelmann of the University of Washington, who said he would be unable to make the Victoria trip because of illness.

QUICK REWARD WINS

INGLEWOOD, Cal. June 8 (AP)—Norman W. Church's consistent sprinter, Quick Reward, won the $35,000 seven-furlong Inglewood Handicap today by three-fourths of a length over a crack field at Hollywood Park. Time was 1:23.3.

Quick Reward's win was worth $20,300 to Church, who has collected $78,730 from the horse in the last two years. Quick Reward has been in the money nine times in 11 starts this year.

SIDNEY, June 8—Events on June 26 will include a decorated bicycle parade, children's pet parade, decorated floats, track and field sports, and a women's hardball game. Entries in the "Miss Sidney" contest include Maxine Allen, Sheila Dignan, Phyllis Segsworth and Alice Meldahl.

Rain Washes Out English Cricket; Alexander Misses

LONDON, June 8 (Reuters)—Rain failed to wreck London's victory parade today, but it succeeded with the cricket game. Bobby Locke was a full day of play possible in the three-day county championship matches scheduled for today.

At Sheffield, Yorkshire made 100 runs against Gloucestershire before rain stopped play. The Tykes' bowlers were unable to start against Glamorgan until mid-afternoon and had built up 141 for six losses when stumps were drawn.

Vincount Alexander, Governor-General of Canada, went in London immediately after the victory parade to see if he and a large crowd were disappointed. There was only one hour's play, in which Middlesex put up 53 runs without a loss against Sussex. Play was ended before Lord Alexander arrived.

At Derby, Warwickshire scored 85 for the loss of two wickets against Derbyshire, at Chesterfield, Essex scored 115 for the loss of two wickets against Worcestershire, and at Leicester, Northamptonshire scored 87 for one against Leicestershire.

Not a ball was bowled at Southampton, where Hampshire was scheduled against Kent.

Somerset had almost a full day at Taunton against Gloucestershire, hitting up 258 for eight, while at Nottingham, Nottinghamshire made 129 for four against Surrey.

Steele Draws With Scrappy Paul Cook

VANCOUVER, June 8 (CP)—Fredrick Steele, Canadian welterweight boxer, and Paul Cook, scrappy Tacoma lightweight, battled to a non-round draw in the main event of a boxing show here tonight. Steele weighed 142, Cook, 137.

Cook forced the fight in the early stages, landing many solid rights to the face and body of Steele. However, in the seventh round, Steele knocked the visitor to the canvas for a seven-count in the only knockdown of the fight. Seven men on the Vancouver fighter had the advantage.

Preliminary bouts: Larry Jones, 130, of Seattle, knocked out Jack Hamilton, 174, Vancouver, in the third round.

Ted Wolfe, 136 Vancouver, drew with Chris Gregson, 136, Spokane, in four rounds.

Harry Smith, 137, Vancouver, knocked out Duke Harris, 135, Salem, at 1:53 in the third round.

Ken Tassiagnem, 174, of Portland, was knocked out by Ron Whalley, 170, New Westminster, at 2:25 of the second round.

OAK BAY MEETING

Oak Bay Wanderers Oak Bay Cricket Club and Oak Bay Secret Club will meet in the Oak Bay Municipal Hall, Monday, June 10, at 8 o'clock.

Egg Market

These prices are obtained daily from the office of the Dominion Government Poultry Products Inspection Service, Victoria. C 3492

To producer:

Grade "A" large	31
Grade "A" medium	28
Grade "A" pullets	23
Grade "B"	23

Wholesale prices:

Grade "A" large	36
Grade "A" medium	34
Grade "A" pullets	26
Grade "B"	27

Canadian Bonds

(T. M. Burns & Co., Ltd.)

	Bid	Ask
Dom. of Canada 1937 issue	100 15	100 15
Dom. of Canada 1946 issue	100 10	100 10
Victory Loan '37	100 02	100 02
Victory Loan '38	100 02	100 02
British Columbia 3½%	100 00	100 00
Manitoba 4%	104 25	106 75
Ontario 3% 1967	112 00	114 00
Ontario 3% 1968	110 00	112 00
City of Vancouver 5%	100 00	102 00
Saskatchewan 3% 1968	100 00	102 00
B.C. Power 4%	102 50	104 50
Alberta 3% 1966	100 00	102 00
Alberta 3% 1967	100 00	102 00
Fraser Paper 5%	111 00	113 00
Canadian Vickers 6 Jan. 1943	105 00	
Canadian Vickers 6 Jan. 1944	105 00	
Canadian Vickers 6 1945	111 00	
Can. Bakeries Pref. 6 1952	105 00	
Winnipeg Electric Jan. 1971	102 00	105 00

Winnipeg Grain

WINNIPEG, June 8 (CP)—Rigid future prices on the Winnipeg Grain Exchange fluctuated widely today in an active afternoon session. The market showed hesitation at one stage and dropped below yesterday's close in the afternoon months. Good buying by American and local interests was reported in the last half of the session.

Closing prices were 7/8 to 1 1-8 higher with July 92 7/8 and October 92 3/8 1-4 bid, December 92 3/8 1-4.

The United Kingdom took 6,000 bushels of wheat. No other exports were reported.

	Oats	Barley	Rye	Wheat
July	57	92	90	92 7/8
Oct.	59	94	92	92 3/8
Dec.	59	94	92	92 3/8
May	62	97	95	95

CASH GRAIN

Oats	
No. 2 C.W.	57
No. 3 C.W.	55
Extra No. 1 feed	57
No. 1 feed	55
No. 2 feed	53
Barley	
No. 3 C.W.	87½
Rye	
No. 2 C.W.	90
Wheat	
No. 1 Northern	92
No. 2 Northern	90
No. 3 Northern	87
Feed	77½

Chicago Grain

CHICAGO, June 8 (AP)—Shortly after the opening tonight prices of deferred rate climbed 1-8 to 1-4 cents on their respective limits. These were the last contracts to reach maximums. After that, activity fell away to very nearly nothing. Bids were in at ceilings in all contracts and offerings were small.

Oats closed unchanged to 1-4 higher, all deliveries at $2 bid. Wheat was 81.96 1-2, corn 81.46 1-2, rye $1.88 1-2 and barley $1.35 1-2, all unchanged at ceilings.

North Shore Win Cup Semi-Final

VANCOUVER, June 8 (CP)—Two quick goals in the second period of overtime gave North Shore United a 4-3 victory over St. Andrews in the semi-final of The Province Cup competition at Clinton Park last night before 3,000 fans and qualified the Reds to meet Collingwood here Saturday in the final.

Today's game was a thriller and a tough one to lose. North Shore were without Trevor Harvey, whose place in the middle was taken by Ken Ross, who played inside right in his place.

Inter-High Track Meet Called Off

Archie McKinnon has been forced to call off the scheduled inter-high track meet between the schools that will have their hands full with final exams.

However, plans are being made to send over representatives from Victoria to the police meet on July 1 and the Colonials Gordon on July 13 in Vancouver.

Biggest track and field event of the Summer will be the All-Canada meet at Hamilton, Ont., on July 5 and 6. Coach McKinnon had hoped to place an entry from Victoria in this affair, but some of his stars, notably Bill Dow, holder of two-mile half-miler, and others, are unable to make the trip.

Two Victorians will be in the meet, though wearing the colors of McGill University. They are Aaron Gillespie and Fergus MacDowell. These two trackers were to have been members of the local "Flying V" team had there been an entry.

Victoria will not go unrepresented at the national event however. Provided she obtains a passport, she will be overseas, four junior nationals will make the trip. They are Peter Salmon, Eric Jubb, Jack Crosland and Wade Hansen, a strong quartette of youngsters, two of whom already hold national records.

Baseball's Big Six

	G	AB	R	H
Vernon, Senators	12	47	10	17
Price, Senators	12	47	10	17
Williams, Red Sox	13	52	14	17
Stephens, Cubs	13	52	12	17
Walker, Cubs	14	56	14	22

RUNS BATTED IN

National League: Walker, Cardinals, Slaughter, Cards 19, Holmes, Braves 20, Kiner, Pirates 21, Musial, Cards 24, Wilhelm, Cubs 25, Ward, Cubs 25.

HOME RUNS

National League: Holmes, Braves 10, Kiner, Pirates 7, Kurowski, Cards 7, Walker, Cubs 7.

American League: Keller, Yankees 12, Doerr, Yankees 11, Greenberg, Tigers 11.

Red Barrett

Continued from Page 5

FELLER BANDITS YANKS FOR NINTH WIN OF SEASON

NEW YORK, June 8 (AP)—With a crowd of 50,266 looking on, Bowling Bobby Feller stilled the New York Yankee bats this afternoon as he pitched the Cleveland Indians to a 2-1 victory.

In snapping the Yankees' winning streak at five, Feller fanned eight to raise his season's strikeout total to 126 in 117 innings. The victory was the Hawkeye's ninth of the campaign, his third in a row over the Yanks.

Cleveland	020 000 000—	2	7	0
New York	001 000 000—	1	5	0

Batteries—Feller and Hayes. Marshall, Wade (7), Gumpert (8) and Dickey, Robinson (8).

RED SOX SLUG OUT 13-4 TRIUMPH OVER TIGERS

BOSTON, June 8 (AP)—Slugging Industry fashion behind Joe Dobson, who father died last night, the red-hot Red Sox disappointed Fiery Hal Newhouser for the second time this season, as they trounced the Detroit Tigers, 13-4.

The victory, coupled with New York's loss to Cleveland, lengthened the Boston club's league lead to seven full games over the Yankees.

		R	H	E
Detroit	000 101 020—	4	14	1
Boston	343 003 00x—	13	18	2

Batteries—Newhouser, White (3), Benders (3), Caster (7) and Richards. Dobson, Klinger (8) and H. Wagner.

FOWLER BEATS BROWNS FOR 3-1 SECOND VICTORY

PHILADELPHIA, June 8 (AP)—Dick Fowler held the St. Louis Browns to six scattered hits today as the Philadelphia Athletics romped to a 9 to 3 triumph, their second successive victory over the Browns.

		R	H	E
St. Louis	003 000 000—	3	6	2
Philadelphia	302 010 13x—	9	9	0

Batteries—Kinder, Lamanske (3), Perme (7) and Mancuso, Hoff (4). Fowler and Rosar.

Goodwill Flight

WASHINGTON, June 8 (CP)—Eighteen R.A.F. planes arrived last month with crews the United States as a goodwill flight, the War Department announced today.

MINOR LEAGUE BALL

Two games are scheduled today in the Victoria Minor League. Navy and Tillicums meet at Colville Road and Eagle's and Bake's Top Notch at Hampton Park. Both games begin at 3 o'clock.

Pee-Wee league members are asked to turn out at Macdonald Park this morning at 10 for a practice session.

PORT ALBERNI, June 8—H. P. Nightingale has altered ship yard arrangements of the newly-formed Armed Forces Recreation Ltd., Independent Order of Odd Fellows. Quinn officers elected were George T. Miller, high priest; D. R. Burr, senior warden; A. K. Taylor recording scribe; R. J. Spencer financial scribe; E. W. Richards, treasurer, and J. H. Beaty, junior warden.

Army and Navy Veterans will play golf today for the John Deere Cup at Ardmore, Sidney, beginning at 10 o'clock.

Your Daily Forecast

By EDWARD A. WAGNER

PLANETARY GUIDE FOR TUESDAY, JUNE 11, 1946

Keywords for the Day: Retrench, systematize, relax.

Monday in General—Take step to relieve fatigue through rest or studying overtime and cautious observances. Poisonous moods and attitudes limit progress. Find ways

(Continued on Page 15, Sec. 1)

of help.

If June 8 Is Your Birthdate—"Many happy returns." Famous performers born on this date include Robert Cummings, movie actor; James Stillman, financier; Cole Porter, composer; Leslie Banks, actor and producer.

Your Year Ahead—There is realization of a heart's desire promised and much luck, but also some emotional or other inhibiting condition to be surmounted. Conditions limitations a blessing in disguise. Necessity develops originality.

PLANETARY GUIDE FOR MONDAY, JUNE 10, 1946

Keywords for the Day: Research, altruism, secrecy.

Monday in General—Extremes of emotion are featured, but an appeal to the unselfish, impersonal side of human nature works admirably. Use these trends for research, investigation, necessary reforms and adjustments.

If June 10 Is Your Birthdate—"Many happy returns." Famous persons born on this date include: June Haver, movie actress; John Jacob Astor 3rd, capitalist; William Demarest, publisher and reformer.

Your Year Ahead—Work and health interests seem much to the fore this year. You are able to improve your lot financially through intelligent help and service to others. Pay attention to your diet. Be thrifty.

Foresees Damage To Logs in Water

Serious damage to log booms left in salt water for several weeks is predicted by Dr. G. Clifford Carl, director of the Provincial Museum here.

Dr. Carl said yesterday that the teredo, a form of marine life belonging to the clam family, may do considerable damage to logs left in salt water for two or three months.

The director declined to estimate on the amount of damage that may be done if the International Woodworkers of America strike last throughout the Summer, but stated the loss would be considerable if the tie-up lasted long.

Victoria Chess Team In Quest of Trophy

Victoria Chess Club, comprising ten players and a master, remained Vancouver yesterday to compete against the Vancouver club in quest of the Gonnason Cup, emblematic of the interclub championship. Vancouver has held the trophy for several years and the Victoria team will make a powerful bid for its recapture.

Maritime Delegates Due in City Today

Representatives of many large shipping firms of Great Britain, attending the International Maritime Conference in Seattle, are expected to reach Victoria today on board a special Trans-Canada Air Lines plane.

Upon arrival here they will be met by a special welcoming committee, and will discuss matters of mutual interest with the ship-building industry. The visiting delegation will leave again for Seattle on the afternoon boat.

C.W.A.C. Repatriation Is Almost Complete

LONDON, June 8 (CP)—With the exception of a few rear parties, commanded by C.W.A.C. Capt. F. E. McDermott, of Orillia, Ont., and Maj. M. Morrison, of Delta, Alta., all C.W.A.C. personnel in Britain today were struck off the strength of the Canadian Army Overseas and repatriation was completed for their repatriation.

All C.W.A.C. personnel will leave by the first available shipping while the rear parties are expected to be on their way back to Canada by the end of June.

The total overseas strength of the C.W.A.C. was reached in November, 1945, when more than 23,000 members were on the staffs of the Army overseas units.

Auto Crashes Into Outer Wharf Store

Considerable damage was done to the front of Wilby's Outer Wharf Store at 8 p.m. yesterday when an automobile driven by John T. Tazzeti, 940 Cormorant Street, crashed through the front door, according to a city police report.

Police said Tazzeti was driving south on St. Lawrence Street and turned west on Simcoe when the steering gear jammed.

CANDY AND FLOWER SALE

BOOKE, June 8 — Grades II, III and IV of Booke Superior School, under direction of Mrs. E. McGuire and Miss Y. Ward, will under direction of Miss M. Predeger, will hold a candy and flower sale on Wednesday. Students of the new Booke consolidated school are held a field day at Beaks River Park last Friday.

SOLARIUM BAZAAR

The annual bazaar in aid of the Solarium will be held Wednesday, June 12, at St. Christopher's School. Oak Bay, from 3:30 to 6 o'clock.

WE OFFER

B.C. FOREST PRODUCTS LIMITED

AT THE MAIN PRICE OF $5.00 PER SHARE

(Subject to Prior Sale)

BURLEIGH & PARTNERS

510-511 CENTRAL BUILDING

G 5313

BLACK BALL FERRY LINE

Steamer IROQUOIS leaves Victoria daily at 5:45 a.m. for Port Angeles and Seattle

Previous All Tickets in Advance at

GEORGE Paulin

912 GOVT

Industrial Mortgage Money Wanted

Progressive Vancouver manufacturing company with established business and export from requires additional floor space for manufacturing and assembly work. Owning property in good downtown location. Will deal and return agreement of sale or mortgage.

REPLY TO BOX 8965, COLONIST

A. E. AMES & CO.

LIMITED

INVESTMENT DEALERS

NEW YORK MONTREAL VANCOUVER TORONTO WINNIPEG LONDON, ENGLAND

Union Building, 1706 Government Street, Victoria Telephones: E 4131-8-9

Island Investment Company Limited

STOCKBROKERS AND FINANCIAL AGENTS

1006 BANK STREET VICTORIA, B.C.

G 1121

H. A. HUMBER LTD.

QUOTATION BUREAUX ON

STOCKS — BONDS COMMODITIES MINES and OILS

STATISTICAL INFORMATION — REAL ESTATE AND INSURANCE

SUITE 15, 848 GOVT. BUILDING PHONE G 1101-2

ALUMINUM COMPANY OF CANADA, LIMITED

SUCCINCT DEVELOPMENTS OF ITS UNDERTAKING PRESENTED AT 51st AND ACCRUED DIVIDENDS OF JUNE 1st, 1946

HAGAR INVESTMENTS, LTD.

G 8101-2-3 Stock Brokers and Bond Dealers View at Broad

Inquiries Invited for

DOMINION, PROVINCIAL AND CORPORATION BONDS

GILLESPIE, HART & CO., LTD.

801 Fort Street, Victoria, B.C. Established in 1911 Telephone G 1191

T. H. BURNS & Co. Ltd. 614 Centaur Bldg. G 8157

Items of Interest

May 1946 Provincial Assets Up $5,000,000 an Increase of $60,000,000

Over Five Year Period for New Power Development Totaling $4,500,000.

TO HOLDERS OF

DOMINION OF CANADA 3¼% BONDS

Due June 1st, 1966.1969

The above bonds having been called for redemption on June 1st, 1946, at the price of 100 and interest holders should present their bonds for redemption at their earliest possible moment. We invite you to make use of our facilities in effecting the redemption of your bonds, and shall be pleased to submit suggestions for re-investment of the proceeds.

JAMES RICHARDSON & SONS

ESTABLISHED 1857

GOVERNMENT AT VIEW VICTORIA

Phone GArden 1158

Offices from Montreal to Victoria connected by direct private wires.

the Bay

E-7111

Your Dream Gown Fashioned From Cloud-Soft, Billowy Bridal NET

1.95 Yard

A wondrous accompaniment to your veil spoken "I Do" . . . your dream dress and that of your attendants fashioned from these billowing, cloud-soft nets . . . in shades as soft as the glow peal of the organ . . . blue, pink, rose, yellow, turquoise, green. 72 inches wide.

Pastel JERSEY CLOTH

Include at least one softly flattering dress or suit fashioned from this draphable fabric in your trousseau. Available in shades of lime, blue, rose, turquoise, gold and black. 54 inches wide. Yard 2.95

GOLDEN SHUTTLE

Honeymooning at a summer resort. Make your starlet, sheer and playtime wear from this sturdy fabric. Lime green, coral, green, rose, blue, red, dark green, navy or brown. 54 inches wide. Yard 1.79

Pastel Herringbone SUITINGS

Fashion your going away costume from this medium weight suiting . . . choose a bridal robe in aqua, lime green, sage blue, peach, tan or turquoise. 54 inches wide. Yard 3.95

All-Wool TWEEDS

Wonderful for sport jackets, suit coats or boys' clothing. Top-bred herringbone and diagonal weave in grey, brown or black. 54 inches wide. Yard 2.95

Fashion Fabric Centre, Street Floor at THE BAY

Store Hours, 9 A.M. to 5 P.M. Wednesday, 9 A.M. to 12 Noon

Hudson's Bay Company.

INCORPORATED 2nd MAY 1670.

Farms and Gardens

Plenty of Time

It is not a bit too late—and it will not be until the end of June—for a whole lot of fine vegetables and annual flowers to be set out, writes Gordon Lindsay Smith, of Canadian Garden Service. Carrots, beets, beans and corn can be sown at regular intervals right up to July 1 in many parts of the country. It is good business even in the early sections to make several sowings, thus spreading out the harvest.

Summer Care

After the garden is planted and up, about the only Summer care needed will be thinning, weeding and cultivation. If the soil is very dry it is advisable to water. With the latter job one should bear in mind that one good soaking, whether for vegetables, flowers or lawn, is worth a dozen sprinkles. Sprinkling only settles the dust and has a tendency to bring root growth too near the surface where the sun is liable to hurt it. A little chemical fertilizer applied carefully according to directions is also a good thing at this time. It will hurry along growth and increase tenderness.

Good Labor Savers

Good sharp tools will save a lot of hard work. A dull spade or hoe needed will be thinning weeding never do the work efficiently. A few of the special tools, too, will prove helpful—things like Dutch hoes, hand cultivators and long-handled implements for cut and weed. Under the general heading of labor savers will be weed killers like the new 2-4-D and some of the DDT insecticides or dusts. These do the job with little effort.

Setting Plants

Experienced gardeners will choose a cloudy day for setting plants rather than the taller and possibly more advanced ones. In transplanting, which is best done on a cloudy day or in the evening, press soil closely about the roots, water if possible and shade from the sun for a day or so. Set out in the evening after the sun has gone down.

Insects are usually near-sighted and depend on their sense of smell for protection.

You've got to LOOK SMART to see my boss!

When you ask to see my busy boss, I've got to judge you by your looks. Naturally I make mistakes, but when a man looks smart . . . clean shaven . . . I know I'm safe in saying—"Please take a chair. Mr. Jones will see you in a moment." I wish I could tell some men what a clean shave does for them!

Look like money and you'll make money!

Thinking prospects smart well groomed helps you do more business. Make more. That's why successful men Palmolive shave—they know that Palmolive makes small men look smart!

TRY PALMOLIVE'S "LUCKY 7" SHAVE TEST

PALMOLIVE SHAVE CREAM

PALMOLIVE BRUSHLESS SHAVE

Large tube 50¢ Giant tube lasts 3 months—75¢

Shave with PALMOLIVE Shave Cream for 7 days—then you agree that PALMOLIVE gives you better shaves, return the rest of the tube to Palmolive, 64 Natalie St., Toronto 3, and we will refund your full purchase price.

PALMOLIVE BABES make their own lather because it is made with Olive Oil — nature's finest skin conditioner—and CONCENTRATED to give you up to 1½% more rather than other leading brands.

PALMOLIVE SHAVE

▶ 3 HELPFUL ITEMS FOR 3 TIMES

▶ STAYS MOIST LONGER—LASTS

▶ SHAVES CLOSER—CLEANER

▶ NO PALL—NO LATHER BURN

▶ SOOTHES SENSITIVE SKIN

Made with SOOTHING OLIVE OIL